

UNITED STATES  
DEPARTMENT OF THE INTERIOR  
BUREAU OF LAND MANAGEMENT  
**SUNDRY NOTICES AND REPORTS ON WELLS**

**OCD-HOBBS**

FORM APPROVED  
OMB NO. 1004-0135  
EXPIRES: March 31, 2007

Do not use this form for proposals to drill or to re-enter an  
abandoned well Use Form 3160-3 (APD) for such proposals

SUBMIT IN TRIPLICATE

1a Type of Well ☒ Oil Well ☐ Gas Well ☐ Other ☒

2. Name of Operator  
**DEVON ENERGY PRODUCTION COMPANY, LP**

3 Address and Telephone No.  
P O. Box 250 Artesia, NM 88210

4 Location of Well (Report location clearly and in accordance with Federal requirements)\*  
**660' FSL & 660' FEL Sec 13 T26S R34E Unit P**

5. Lease Serial No.

**NMNM100568**

6 If Indian, Allottee or Tribe Name

7. Unit or CA Agreement Name and No.

8 Well Name and No

**Rattlesnake Federal Unit #6**

9. API Well No

**30-025-37629**

10 Field and Pool, or Exploratory

**Wildcat; Delaware**

11 County or Parish State

**Lea County, NM**

**12. CHECK APPROPRIATE BOX(s) TO INDICATE NATURE OF NOTICE, REPORT, OR OTHER DATA**

TYPE OF SUBMISSION

- ☒ Notice of Intent  
☐ Subsequent Report  
☐ Final Abandonment Notice

TYPE OF ACTION

- |  |   |  |  |
|--|---|--|--|
| <input type="checkbox"/> Acidize       | <input type="checkbox"/> Deepen           | <input type="checkbox"/> Production (Start/Resume) | <input type="checkbox"/> Water Shut-Off                      |
| <input type="checkbox"/> Alter Casing  | <input type="checkbox"/> Fracture Treat   | <input type="checkbox"/> Reclamation               | <input type="checkbox"/> Well Integrity                      |
| <input type="checkbox"/> Casing Repair | <input type="checkbox"/> New Construction | <input type="checkbox"/> Recomplete                | <input checked="" type="checkbox"/> Other Install 100' tower |
| <input type="checkbox"/> Change Plans  | <input type="checkbox"/> Plug and Abandon | <input type="checkbox"/> Temporarily Abandon       |  |

Devon Energy Production Company respectfully requests approval to erect a 100' self-support tower on the existing pad of this location. The tower is to be constructed according to the attached documents provided. This tower will support SCADA for the wells in this area.

**RECEIVED**

**DEC 12 2008**

**HOBBSOCD**

Signed *Sean Graham*

Name **Sean Graham**  
Title **Sr Network Administrator**

Date **10/29/2008**

(This space for Federal or State Office use)

Approved by **/s/ James Stovall**

Conditions of approval, if any:

Title \_\_\_\_\_

Date **DEC 9 9 2008**

Title 18 U.S.C. Section 1001, makes it a crime for any person knowingly and willfully to make any statement or agency of the United States any false, fictitious or fraudulent statements or representations to any matter within its jurisdiction

\*See Instruction on Reverse Side



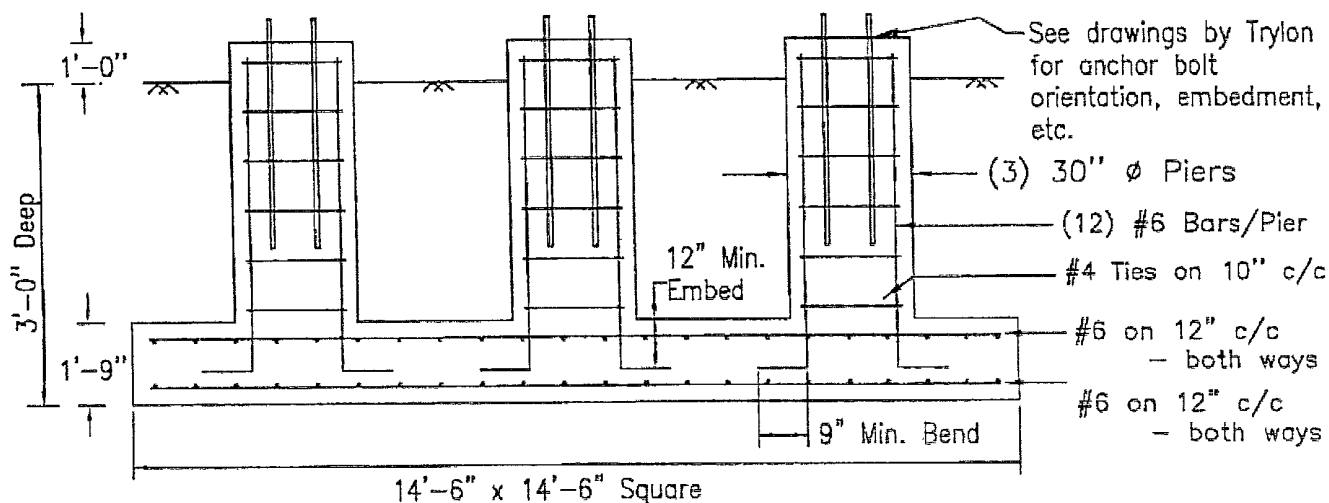

Rifleman

Total Concrete = 14.9 cy

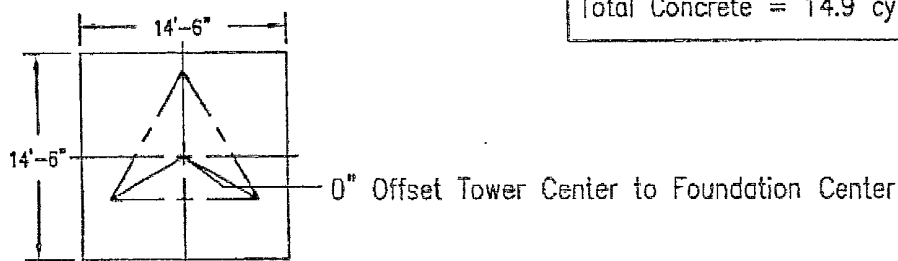

**FOUNDATION NOTES:**

**GENERAL:**

- 1) ALL WORKMANSHIP AND MATERIALS SHALL BE IN ACCORDANCE WITH APPLICABLE LOCAL STANDARDS.
- 2) FOUNDATIONS DESIGNED BASED ON GEOTECHNICAL REPORT BY TERRACON REF 6B085055-R1 DATED JUNE 20, 2008
- 3) THE TOWER BASE PAD SHALL BE PLACED AGAINST UNDISTURBED SOIL

**CONCRETE:**

- 1) CONCRETE SHALL HAVE A MINIMUM COMPRESSIVE STRENGTH AT 28 DAYS OF NOT LESS THAN 4000 psi.
- 2) CONCRETE SHALL CONTAIN AN AIR ENTRAINING AGENT.
- 3) THE MAXIMUM SIZE OF COARSE AGGREGATE SHALL BE 3/4". SLUMP SHALL BE 4 in +/- 1 in
- 4) ALL GROUT SHALL BE NON-FERROUS AND NON SHRINK WITH A MINIMUM COMPRESSIVE STRENGTH OF 5000 psi AT 28 DAYS, EDGES GROUT SHALL BE TAPERED OFF AT 45°.

**REINFORCEMENT:**

- 1) ALL REINFORCEMENT SHALL HAVE 3 in CONCRETE COVER.
- 2) REINFORCING STEEL SHALL BE ASTM A615 DEFORMED BARS WITH A MINIMUM YIELD OF 60 ksi.

**BACKFILLING:**

- 1) BACKFILL SHALL BE PLACED IN THIN LIFTS (MAXIMUM 6 in) AND COMPACTED TO A MINIMUM OF 95 PERCENT OF STANDARD PROCTOR MAXIMUM DRY DENSITY (MIN. 100 PCF). IN THE EVENT THAT EXCAVATED MATERIALS ARE NOT SUITABLE FOR BACKFILL, IT SHALL BE THE RESPONSIBILITY OF THE CONTRACTOR TO SUPPLY AND COMPACT SUITABLE CLEAN MATERIAL TO MEET THAT REQUIREMENT.

CONFIDENTIAL:  
ALL INTELLECTUAL PROPERTY RIGHTS HEREIN ARE THE PROPERTY OF  
TRYLON TSF Inc. ALL DUPLICATION, RECORDING, DISCLOSURE OR USE  
IS PROHIBITED WITHOUT WRITTEN CONSENT OF TRYLON TSF Inc.

REV.	REV. BY:	CHK. BY:	DESCRIPTION	DATE

NOTES:



CUSTOMER: JTS		SITE: CARLSBAD, EDDY, NM		SCALE: 15
DATE: 19 AUG 08	BY: JL	CHK:	APP:	
TITLE: 80FT S1100			DRAWING NO. 80796-02	

*Michael P. ...*  
8.25.2008

## Antenna Structure Registration

[FCC](#) > [WTB](#) > [ASR](#) > [Online Systems](#) > TOWAIR

### TOWAIR Determination Results

[? HELP](#)

[New Search](#) [Printable Page](#)

#### \*\*\* NOTICE \*\*\*

TOWAIR's findings are not definitive or binding, and we cannot guarantee that the data in TOWAIR are fully current and accurate. In some instances, TOWAIR may yield results that differ from application of the criteria set out in 47 C.F.R. Section 17.7 and 14 C.F.R. Section 77.13. A positive finding by TOWAIR recommending notification should be given considerable weight. On the other hand, a finding by TOWAIR recommending either for or against notification is not conclusive. It is the responsibility of each ASR participant to exercise due diligence to determine if it must coordinate its structure with the FAA. TOWAIR is only one tool designed to assist ASR participants in exercising this due diligence, and further investigation may be necessary to determine if FAA coordination is appropriate.

#### DETERMINATION Results

**Structure does not require registration. There are no airports within 8 kilometers (5 miles) of the coordinates you provided.**

#### Your Specifications

##### NAD83 Coordinates

Latitude	32-01-06.2 north
Longitude	103-26-16.8 west

##### Measurements (Meters)

Overall Structure Height (AGL)	33.5
Support Structure Height (AGL)	30.5
Site Elevation (AMSL)	975.1

##### Structure Type

TOWER - Free standing or Guyed Structure used for Communications Purposes

#### Tower Construction Notifications

Notify Tribes and Historic Preservation Officers of your plans to build a tower.