

UNITED STATES
DEPARTMENT OF THE INTERIOR
BUREAU OF LAND MANAGEMENT

OCD Hobbs

FORM APPROVED
Budget Bureau No. 1004-0135
Expires: March 31, 1993

SUNDRY NOTICES AND REPORTS ON WELLS

Do not use this form for proposals to drill or to deepen or reentry to a different reservoir.

Use "APPLICATION FOR PERMIT -" for such proposals

SUBMIT IN TRIPLICATE

1. Type of Well: ☒ OIL WELL ☐ GAS WELL ☐ OTHER

2. Name of Operator
CHEVRON USA INC

3. Address and Telephone No. 15 SMITH ROAD, MIDLAND, TX 79705 915-687-737

4. Location of Well (Footage, Sec., T., R., M., or Survey Description)
Unit Letter D : 660 Feet From The NORTH Line and 660 Feet From The
WEST Line Section 18 Township 21-S Range 36-E

5. Lease Designation and Serial No.
LC-031740-B

6. If Indian, Alottee or Tribe Name
N/A

7. If Unit or CA, Agreement Designation

8. Well Name and Number
EUNICE MONUMENT SOUTH UNIT
372

9. API Well No.
30-025-04682

10. Field and Pool, Exploaratory Area
GRAYBURG SAN ANDRES

11. County or Parish, State
LEA, NM

12. Check Appropriate Box(s) To Indicate Nature of Notice, Report, or Other Data

TYPE OF SUBMISSION	TYPE OF ACTION
<input type="checkbox"/> Notice of Intent	<input type="checkbox"/> Abandonment
<input checked="" type="checkbox"/> Subsequent Report	<input type="checkbox"/> Recompletion
<input type="checkbox"/> Final Abandonment Notice	<input type="checkbox"/> Plugging Back
	<input type="checkbox"/> Casing Repair
	<input type="checkbox"/> Altering Casing
	<input checked="" type="checkbox"/> OTHER: CONTINUE TA STATUS
	<input type="checkbox"/> Change of Plans
	<input type="checkbox"/> New Construction
	<input type="checkbox"/> Non-Routine Fracturing
	<input type="checkbox"/> Water Shut-Off
	<input type="checkbox"/> Conversion to Injection
	<input type="checkbox"/> Dispose Water

(Note: Report results of multiple completion on Well Completion or Recompletion Report and Log Form.)

13. Describe Proposed or Completed Operations (Clearly state all pertinent details, and give pertinent dates, including estimated date of starting any proposed work. If well is directionally drilled, give subsurface locations and measured and true vertical depths for all markers and zones pertinent to this work.)

RAN MIT - CHART ATTACHED

TESTED 5-29-02

10-15-03: RAN CHART - EXTEND TA STATUS. (ORIGINAL CHART & COPY OF CHART ATTACHED).

UNECONOMICAL TO PRODUCE.

TEMPORARILY ABANDONED.

TA Approved For 12 Month Period
Ending 10/15/04

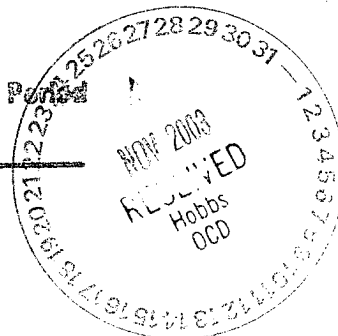

I hereby certify that the foregoing is true and correct

SIGNATURE Denise Leake TITLE Regulatory Specialist DATE 10/30/2003

TYPE OR PRINT NAME Denise Leake

(This space for Federal or State office use)

APPROVED (ORIG. SCD.) JOE G. LARA

CONDITIONS OF APPROVAL, IF ANY: TITLE

Petroleum Engineer DATE 11/24/03

Title 18 U.S.C. Section 1001, makes it a crime for any person knowingly and willfully to make to any department or agency of the United States any false, fictitious or fraudulent statements or representations as to any matter within its jurisdiction.

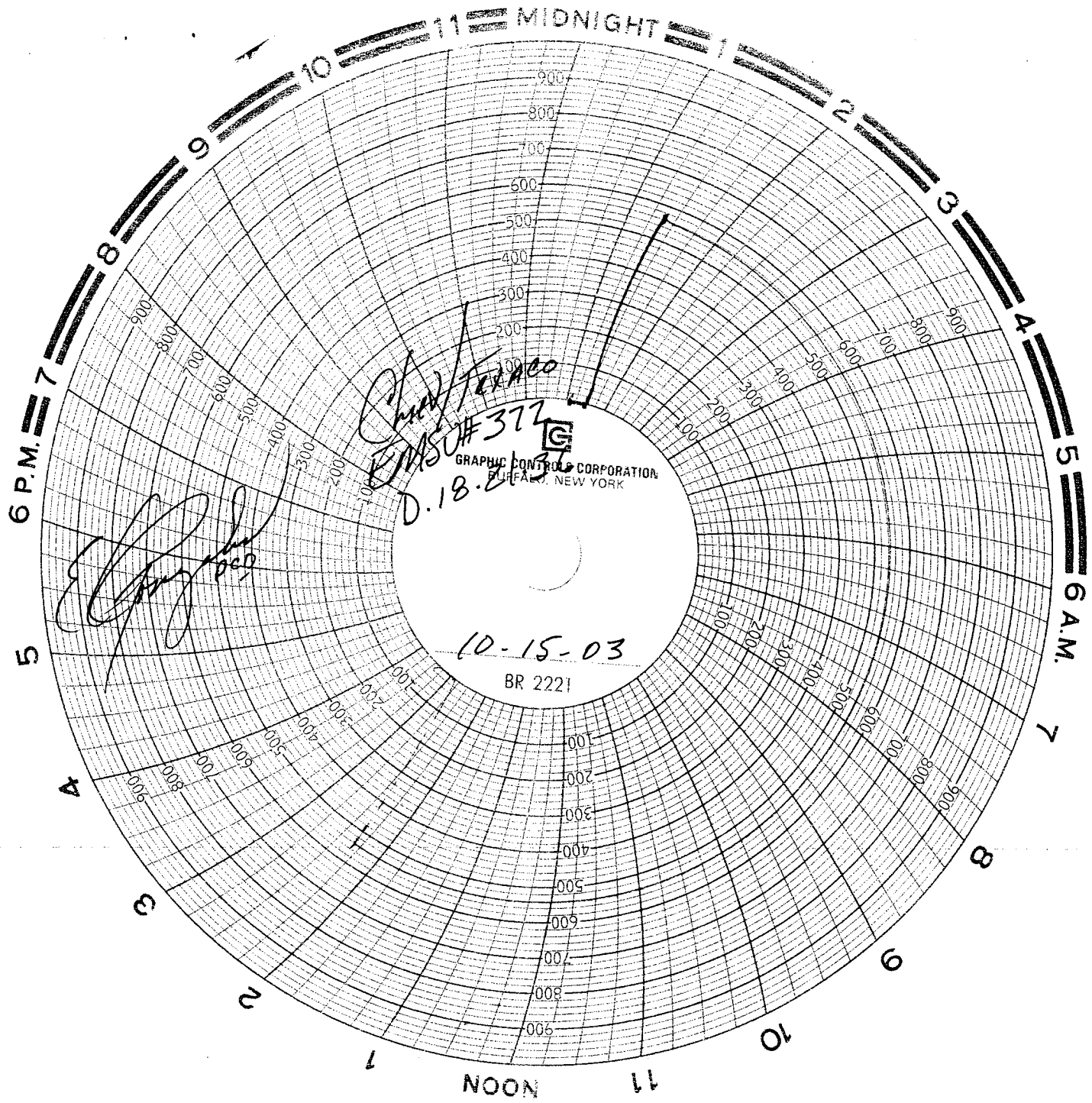



WELL DATA SHEET

LEASE: EMSU WELL: 372
 LOC: 660 F N L & 660 F W L SEC: 18
 TOWNSHIP: 21S CNTY: Lea
 RANGE: 36E UNIT: ST: N.M.

FORM: Grayburg / San Andres DATE: _____
 GL: 3646 DF' STATUS: _____
 KB: _____ API NO: 30-025-
 DF: _____ CHEVNO: FA 58230:01

Date Completed: #####
 Initial Production: 136 gas lift
 Initial Formation: Grayburg
 FROM: 3824' to 3945'

Completion Data

Acidz w/3000 gal acid & shot w/180 qts nitro from 3877-3945'
 DST 3825-45' open 10 min showed 20 mcf/g, 0 oil, 30' drlg fld.

Subsequent Workover or Reconditioning:

4/44 - Acidz w/3000 gal 20% acid. Tst 25Bo/9BWPD gas lift.

11/54 - Install ppg equip. Tst 22Bo/22Bw/65 mcfpd.

10/55 - Acidz w/3000 gal 20%. Tst 10Bo/19Bwpd.

5/69 - Well SI

2/86 - Tag @ 3930'. C/O to 3945'. Set RBP @ 3810'. Tst csg to 500 psi, ok. Rerun prod.equip. Turn well over to unit from Conoco.

3/7/90 - Set CIBP @ 3800'. Circ csg w/pkr fld. Test csg to 700 psi for 30 min's, ok. Well status changed to T/A'd

10 3/4 OD
 40.5 CSG
 Set @ 293 W/ 250 SX
 Cmt circ.? yes
 TOC @ surf by calc

7 5/8 OD 26.4#
 CSG
 Set @ 1487 W/ 425 SX
 Cmt circ.? yes
 TOC @ surf by calc

5 1/2 OD 17#
 CSG
 Set @ 3824' W/ 425 SX
 Cmt circ.? yes
 TOC @ surf by calc

FILE: EMSUWB.XLS

