

Submit 3 Copies To Appropriate District
Office
District I
1625 N. French Dr., Hobbs, NM 88240
District II
1301 W. Grand Ave., Artesia, NM 88210
District III
1000 Rio Brazos Rd., Aztec, NM 87410
District IV
1220 S. St. Francis Dr., Santa Fe, NM
87505

State of New Mexico
Energy, Minerals and Natural Resources

Form C-103
Revised May 08, 2003

OIL CONSERVATION DIVISION
1220 South St. Francis Dr.
Santa Fe, NM 87505

WELL API NO. 30 025 10788 ✓
5. Indicate Type of Lease STATE <input type="checkbox"/> FEE <input checked="" type="checkbox"/>
6. State Oil & Gas Lease No.
7. Lease Name or Unit Agreement Name E. L. STEELER ✓
8. Well Number #6 ✓
9. OGRID Number 025504 ✓
10. Pool name or Wildcat LANGLIE MATTIX ; 7 Rtrs, J-Grayburg ✓

SUNDRY NOTICES AND REPORTS ON WELLS
(DO NOT USE THIS FORM FOR PROPOSALS TO DRILL OR TO DEEPEN OR PLUG BACK TO A DIFFERENT RESERVOIR. USE "APPLICATION FOR PERMIT" (FORM C-101) FOR SUCH PROPOSALS.)

1. Type of Well:
Oil Well ☐ Gas Well ☒ Other Injection

2. Name of Operator
YARBROUGH OIL, LP

3. Address of Operator
P. O. BOX 1769 EUNICE, NM 88231

4. Well Location
Unit Letter J : _____ feet from the 1980 line and SOUTH feet from the 1980 line
Section E Township 17 Range 23S NMPM 37E County LEA

11. Elevation (Show whether DR, RKB, RT, GR, etc.)
3338' D.F.

12. Check Appropriate Box to Indicate Nature of Notice, Report or Other Data

NOTICE OF INTENTION TO:	SUBSEQUENT REPORT OF:
PERFORM REMEDIAL WORK <input type="checkbox"/>	REMEDIAL WORK <input checked="" type="checkbox"/>
PLUG AND ABANDON <input type="checkbox"/>	ALTERING CASING <input type="checkbox"/>
TEMPORARILY ABANDON <input type="checkbox"/>	COMMENCE DRILLING OPNS. <input type="checkbox"/>
PULL OR ALTER CASING <input type="checkbox"/>	PLUG AND ABANDONMENT <input type="checkbox"/>
MULTIPLE COMPLETION <input type="checkbox"/>	CASING TEST AND CEMENT JOB <input type="checkbox"/>
OTHER: <input type="checkbox"/>	OTHER: <input type="checkbox"/>

13. Describe proposed or completed operations. (Clearly state all pertinent details, and give pertinent dates, including estimated date of starting any proposed work). SEE RULE 1103. For Multiple Completions: Attach wellbore diagram of proposed completion or recompletion.

1. RIG UP UNIT
2. UNSET PACKER - HALLIBURTON TENTION
3. PULLED 186 JOINT 2 3/8" PLASTIC COATED TUBING - 5,580'
4. CHANGED OUT PACKER AND RAN BACK IN HOLE
5. SET PACKER, LOADED BACKSIDE W/2% KCL
WATER PRESSURE UP - HELD
6. RIGGED DOWN
7. CHART WITH C-103 FORM

I hereby certify that the information above is true and complete to the best of my knowledge and belief.

SIGNATURE Paul Pather TITLE PARTNER DATE 12-20-08

Type or print name Paul PATHER Telephone No. 575 390 1437

(This space for State use)

APPROVED BY Conny L. Hill TITLE DISTRICT SUPERVISOR/GENERAL MANAGER DATE DEC 31 2008
Conditions of approval, if any:

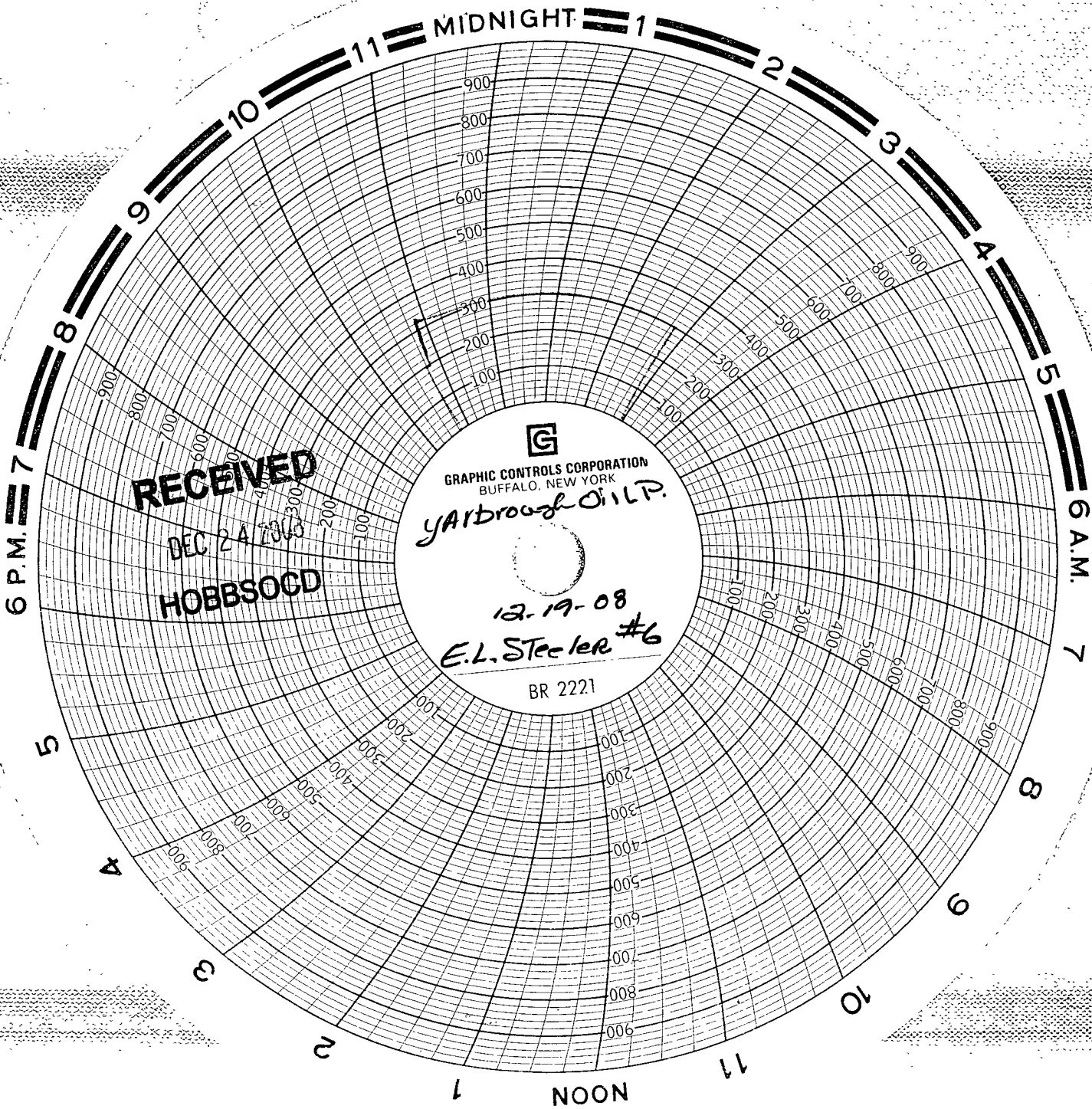

RECEIVED
DEC 24 2003
HOBBSOCD

G
GRAPHIC CONTROLS CORPORATION
BUFFALO, NEW YORK
Yairbrough Oil LP.
12-19-08
E.L. Stecker #6
BR 2221

Basic 1290

12-19-08

2 hr chart

RhPS

cal-4/16/08

E1 Steeler #6

Yarbrough oil