

Submit 3 Copies To Appropriate District Office
District I
1625 N. French Dr., Hobbs, NM 88240
District II
1301 W. Grand Ave., Artesia, NM 88210
District III
1000 Rio Brazos Rd., Aztec, NM 87410
District IV
1220 S. St. Francis Dr., Santa Fe, NM 87505

State of New Mexico
Energy, Minerals and Natural Resources

Form C-103
May 27, 2004

OIL CONSERVATION DIVISION
1220 South St. Francis Dr.
Santa Fe, NM 87505

WELL API NO. 30-025-39131
5. Indicate Type of Lease STATE <input type="checkbox"/> FEE <input checked="" type="checkbox"/>
6. State Oil & Gas Lease No.
7. Lease Name or Unit Agreement Name Sparrow 27
8. Well Number 2
9. OGRID Number 14744
10. Pool name or Wildcat Pearl: Bone Spring 49680
11. Elevation (Show whether DR, RKB, RT, GR, etc.) 3700' GL

SUNDRY NOTICES AND REPORTS ON WELLS
(DO NOT USE THIS FORM FOR PROPOSALS TO DRILL OR TO DEEPEN OR PLUG BACK TO A DIFFERENT RESERVOIR. USE "APPLICATION FOR PERMIT" (FORM C-101) FOR SUCH PROPOSALS.)

1. Type of Well: Oil Well <input checked="" type="checkbox"/> Gas Well <input type="checkbox"/> Other <input checked="" type="checkbox"/>
2. Name of Operator Mewbourne Oil Company
3. Address of Operator PO Box 5270 Hobbs, NM 88241
4. Well Location Unit Letter <u>J</u> : <u>1770</u> feet from the <u>S</u> line and <u>1980</u> feet from the <u>E</u> line Section <u>27</u> Township <u>19S</u> Range <u>35E</u> NMPM Lea County

Pit or Below-grade Tank Application ☐ or Closure ☐

Pit type _____ Depth to Groundwater _____ Distance from nearest fresh water well _____ Distance from nearest surface water _____
Pit Liner Thickness: _____ mil Below-Grade Tank: Volume _____ bbls; Construction Material _____

12. Check Appropriate Box to Indicate Nature of Notice, Report or Other Data

NOTICE OF INTENTION TO:

PERFORM REMEDIAL WORK ☐ PLUG AND ABANDON ☐
TEMPORARILY ABANDON ☐ CHANGE PLANS ☐
PULL OR ALTER CASING ☐ MULTIPLE COMPL ☐

SUBSEQUENT REPORT OF:

REMEDIAL WORK ☐ ALTERING CASING ☐
COMMENCE DRILLING OPNS. ☐ P AND A ☐
CASING/CEMENT JOB ☒
OTHER: ☐

OTHER:

13. Describe proposed or completed operations. (Clearly state all pertinent details, and give pertinent dates, including estimated date of starting any proposed work). SEE RULE 1103. For Multiple Completions: Attach wellbore diagram of proposed completion or recompletion.

12/01/08...MI & spud 17 1/2" hole. Ran 532' 13 3/8" 48# H40 ST&C csg. Cemented with 550 sks BJ Lite Class C with 1% CaCl2. Mixed @ 14.8 #/g w/ 1.32 yd. Circ 71 sks to pits. At 1:00 am on 12/03/08, tested BOPE & casing to 1250# for 30 minutes, held OK. Drilled out with 12 1/4" bit.

12/07/08..TD'ed 12 1/4" hole @ 3480'. Ran 3480' 8 5/8" 32# K55 LT&C Csg. Cemented w/1000 sks BJ Lite Class C (35:65:6) with additives. Mixed @ 12.5/g w/ 2.02 yd. Tail w/400 sks Class C with 1% CaCl2. Mixed @ 14.8 #/g w/ 1.33 yd. Plug down 2:00 am 12/08/08. Circ 115 sks of cmt to pit. WOC 18 hrs. Tested BOPE to 3000# and annular to 1500#. At 10:30 am 12/09/08, tested csg to 1500# for 30 mins, held OK. Charts and schematic attached. Drilled out with 7 7/8" bit.

I hereby certify that the information above is true and complete to the best of my knowledge and belief. I further certify that any pit or below-grade tank has been/will be constructed or closed according to NMOCD guidelines ☐, a general permit ☐ or an (attached) alternative OCD-approved plan ☐.

SIGNATURE Jackie Lathan TITLE Hobbs Regulatory DATE 12/19/08

Type or print name Jackie Lathan

E-mail address: jlathan@mewbourne.com

Telephone No. 575-393-5905

For State Use Only

APPROVED BY: [Signature] TITLE PETROLEUM ENGINEER DATE JAN 06 2009

Conditions of Approval (if any):



MAN
WELDING SERVICES

WELDING • BOP TESTING
NIPPLE UP SERVICE • BOP LIFTS • TANDEM
MUD AND GAS SEPARATORS
Lovington, NM • 575-396-4540

INVOICE

V2 B09739

Company Newbourne co Date 12-8-08 Start Time 3:00 ☐ am ☒ pm
Lease SPARROW 27-#2 County Lea State ND
Company Man Paul Waseff
Wellhead Vendor _____ Tester JESUS TREWICO
Drig. Contractor PATTERSON Drilling Rig # 41
Tool Pusher BILL SMITH
Plug Type C 22- Plug Size 11" Drill Pipe Size 4 1/2
Casing Valve Opened yes Check Valve Open yes

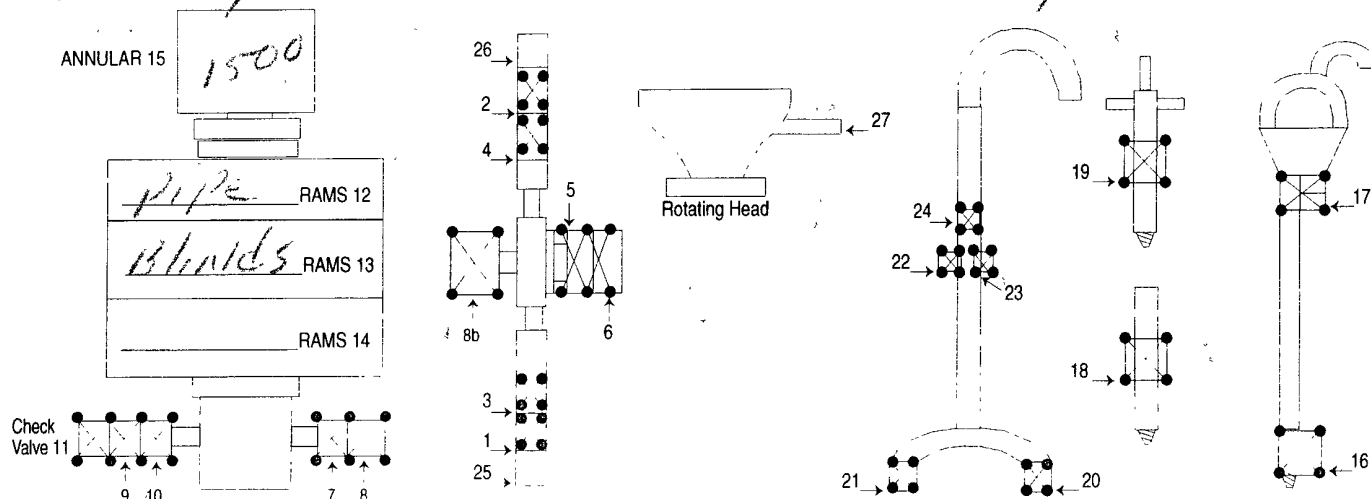

TEST #	ITEMS TESTED	TEST LENGTH	LOW PSI	HIGH PSI	REMARKS
1	13, 16, 25, 26, 6, 8b	110		3000	Tested OK
2	13, 9, 1, 2, 6	110		3000	
3	13, 10, 3, 5, 6, 1	110		3000	
4	12, 10, 8	110		3000	
5	12, 10, 7, 1	110		3000	
6	15, 10, 7, 1	110		1500	
7	16, Bottom Kella	110		3000	
8	17, upper Kella	110		3000	
9	18, TIW Valve	110		3000	
10	19, DART Valve	110		3000	NO TEST

8 HR@ 1200⁰⁰ 1200⁰⁰
4 HR@ 100⁰⁰ 400⁰⁰
Mileage 70 @ 150 105⁰⁰

SUB TOTAL 1705⁰⁰
TAX 91⁶⁴
TOTAL 1796⁶⁴

PRINTED IN U.S.A.



V&P GAGE

CHART NO. MC P15000
sparrow 27
ST Com #2

