

Submit 3 Copies To Appropriate District
Office
District I
1625 N. French Dr., Hobbs, NM 87401
District II
1301 W. Grand Ave., Artesia, NM 88210
District III
1000 Rio Brazos Rd., Aztec, NM 87410
District IV
1220 S. St. Francis Dr., Santa Fe, NM 87505

State of New Mexico
Energy, Minerals and Natural Resources
RECEIVED
OIL CONSERVATION DIVISION
JAN 07 2009
1220 South St. Francis Dr.
Santa Fe, NM 87505
HOBBSOCD

Form C-103
June 19, 2008

SUNDRY NOTICES AND REPORTS ON WELLS (DO NOT USE THIS FORM FOR PROPOSALS TO DRILL OR TO DEEPEN OR PLUG BACK TO A DIFFERENT RESERVOIR. USE "APPLICATION FOR PERMIT" (FORM C-101) FOR SUCH PROPOSALS.)		WELL API NO. 30-025-26775
1. Type of Well: Oil Well <input checked="" type="checkbox"/> Gas Well <input type="checkbox"/> Other <input type="checkbox"/>		5. Indicate Type of Lease STATE <input checked="" type="checkbox"/> FEE <input type="checkbox"/>
2. Name of Operator ConocoPhillips Company		6. State Oil & Gas Lease No. B-1360-1
3. Address of Operator 3300 N. "A" Street, Bldg. 6 Midland, TX 79705-5406		7. Lease Name or Unit Agreement Name East Vacuum GB/SA Unit Tract 2658
4. Well Location Unit Letter <u>K</u> : <u>2500</u> feet from the <u>West</u> line and <u>2500</u> feet from the <u>South</u> line Section <u>26</u> Township <u>17-S</u> Range <u>35-E</u> NMPM County <u>Lea</u>		8. Well Number 001
11. Elevation (Show whether DR, RKB, RT, GR, etc.) 3619.9 GR		9. OGRID Number 217817
		10. Pool name or Wildcat Vacuum GB/SA

12. Check Appropriate Box to Indicate Nature of Notice, Report or Other Data

NOTICE OF INTENTION TO:
PERFORM REMEDIAL WORK ☐ PLUG AND ABANDON ☐
TEMPORARILY ABANDON ☐ CHANGE PLANS ☐
PULL OR ALTER CASING ☐ MULTIPLE COMPL ☐
DOWNHOLE COMMINGLE ☐

SUBSEQUENT REPORT OF:
REMEDIAL WORK ☐ ALTERING CASING ☐
COMMENCE DRILLING OPNS. ☐ P AND A ☐
CASING/CEMENT JOB ☐

OTHER: ☒

OTHER: Well T.A. & MIT test done. Request 5 yr T.A. Sta ☒

13. Describe proposed or completed operations. (Clearly state all pertinent details, and give pertinent dates, including estimated date of starting any proposed work). SEE RULE 1103. For Multiple Completions: Attach wellbore diagram of proposed completion or recompletion.

12/23/08 MIT test run.. Chart attached.

EVGSAU 2658-001 TA'd 6/2003

6/03 Pulled tubing.

6/03 Placed a CIBP in the well at 4220'.

Requesting 5 yr T.A. Status for this well.

This Approval of Temporary
Abandonment Expires _____

Spud Date:

Rig Release Date:

DENIED

Needs
Proper Chart.
1-12-09
[Signature]

I hereby certify that the information above is true and complete to the best of my knowledge and belief.

SIGNATURE

Gay Thomas

TITLE Regulatory Technician

DATE 01/06/2009

Type or print name Gay Thomas

E-mail address: Gay.Thomas@conocophillips.com PHONE: (432)688-6818

For State Use Only

APPROVED BY: _____

TITLE _____

DATE _____

Conditions of Approval (if any): _____

CURRENT SCHEMATIC

ConocoPhillips

EAST VACUUM GB-SA UNIT 2658-001

District PERMIAN	Field Name DISTRICT - E VACUUM SUB-D	API / UWI 300252677500	County LEA	State/Province NEW MEXICO
Original Spud Date 6/25/1980	Surface Legal Location UL-K, Sec 26, T-17-S, R-35-E	E/W Dist (ft) 2,500.00	E/W Ref W	N/S Dist (ft) 2,500.00
			N/S Ref S	

Well Config: Vertical - MAIN HOLE, 1/6/2009 10:36:33/AM

ftKB (MD)

Schematic - Actual

0

12

350

4,219

4,220

4,270

4,283

4,284

4,464

4,475

4,479

4,483

4,488

4,492

4,497

4,502

4,505

4,512

4,525

4,533

4,537

4,548

4,555

4,570

4,720

4,795

4,800

1-1, Casing Joints, 9 5/8, 8.921, 12, 338.0

Perforated, 4,464-4,475, 7/12/1980

Perforated, 4,479-4,483, 7/12/1980

Perforated, 4,488-4,492, 7/12/1980

Perforated, 4,497-4,502, 10/11/1990

Perforated, 4,505-4,512, 10/11/1990

Perforated, 4,525-4,533, 6/23/1993

Perforated, 4,537-4,548, 6/23/1993

Perforated, 4,555-4,570, 6/23/1993

2-1, Casing Joints, 7, 6.366, 12, 4,783.0

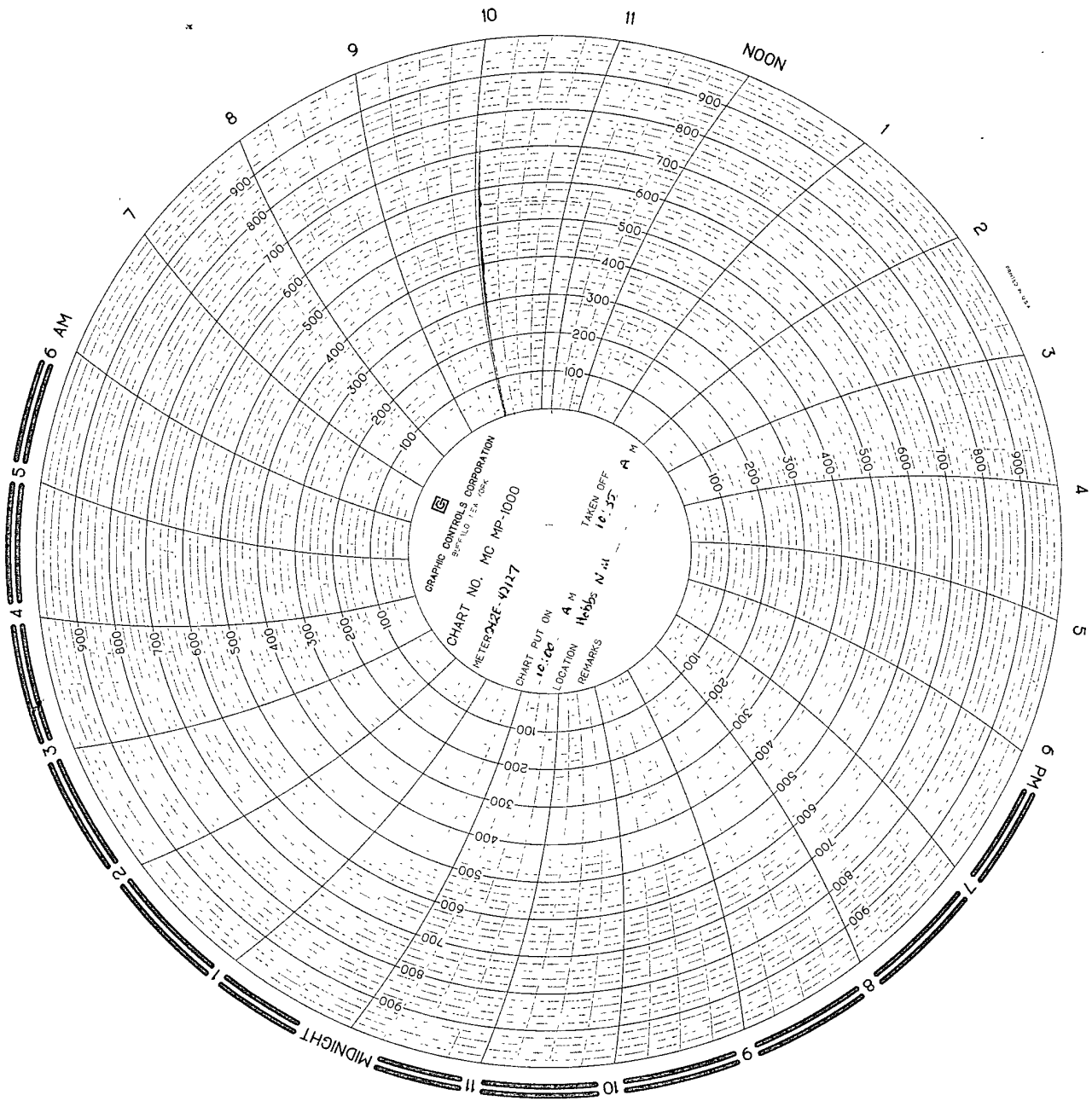

Conoco Phillips
East Vacuum Greysburg San Andres chit
TRACT 2658 well # 001
SEC. 36 - T 17S - R 35E Unit K
LA Co N.M. Apr. # 30-025-26775-00-00

12/23/08
1000 P.S. I chnat recorded
Calibration Date: 12/18/09
THOMAS N. VILLARREAL
NADERS well SERVICE
94-40180
Start time: 10:00 AM
End time: 10:35 AM