

Submit 3 Copies To Appropriate District Office
District I
1625 N. French Dr., Hobbs, NM 88240
District II
1301 W. Grand Ave., Artesia, NM 88210
District III
1000 Rio Brazos Rd., Aztec, NM 87410
District IV
1220 S. St. Francis Dr., Santa Fe, NM 87505

State of New Mexico
Energy, Minerals and Natural Resources

Form C-103
June 19, 2008

OIL CONSERVATION DIVISION
1220 South St. Francis Dr.
Santa Fe, NM 87505

WELL API NO. 30-025-07215	✓
5. Indicate Type of Lease STATE <input type="checkbox"/> FEE <input checked="" type="checkbox"/>	✓
6. State Oil & Gas Lease No.	
7. Lease Name or Unit Agreement Name Harris 35	✓
8. Well Number 2	✓
9. OGRID Number 147179	✓
10. Pool name or Wildcat Bronco; Wolfcamp	✓
11. Elevation (Show whether DR, RKB, RT, GR, etc.) 3787' GR	

SUNDRY NOTICES AND REPORTS ON WELLS
(DO NOT USE THIS FORM FOR PROPOSALS TO DRILL OR TO DEEPEN OR PLUG BACK TO A DIFFERENT RESERVOIR. USE "APPLICATION FOR PERMIT" (FORM C-101) FOR SUCH PROPOSALS.)

1. Type of Well: Oil Well <input checked="" type="checkbox"/> Gas Well <input type="checkbox"/> Other <input checked="" type="checkbox"/>
2. Name of Operator Chesapeake Operating, Inc.
3. Address of Operator P.O. Box 18496 Oklahoma City, OK 73154-0496
4. Well Location Unit Letter J : 2310' feet from the South line and 1390' feet from the East line Section 35 Township 12S Range 38E NMPM County Lea
11. Elevation (Show whether DR, RKB, RT, GR, etc.) 3787' GR

12. Check Appropriate Box to Indicate Nature of Notice, Report or Other Data

NOTICE OF INTENTION TO:		SUBSEQUENT REPORT OF:	
PERFORM REMEDIAL WORK <input type="checkbox"/>	PLUG AND ABANDON <input type="checkbox"/>	REMEDIAL WORK <input type="checkbox"/>	ALTERING CASING <input type="checkbox"/>
TEMPORARILY ABANDON <input type="checkbox"/>	CHANGE PLANS <input type="checkbox"/>	COMMENCE DRILLING OPNS. <input type="checkbox"/>	P AND A <input type="checkbox"/>
PULL OR ALTER CASING <input type="checkbox"/>	MULTIPLE COMPL <input type="checkbox"/>	CASING/CEMENT JOB <input type="checkbox"/>	
DOWNHOLE COMMINGLE <input type="checkbox"/>			
OTHER: <input type="checkbox"/>		OTHER: TA well w/MIT chart attached <input checked="" type="checkbox"/>	

13. Describe proposed or completed operations. (Clearly state all pertinent details, and give pertinent dates, including estimated date of starting any proposed work). SEE RULE 1103. For Multiple Completions: Attach wellbore diagram of proposed completion or recompletion.

Dear Sirs/Madams:

On 1/14/2008⁹ the following work was performed on this well:
MIRU Rotary wireline, TIH w/gauge ring & junk basket to 9500' then POOH. TIH with 5 1/2" CIBP & set @ 9400', then made two runs to dump 3 sacks of cement on top. RDMO wireline.

Please find the mechanical integrity test chart to TA this well for 5 years or the maximum time allowed.

This Approval of Temporary
Abandonment Expires 1-16-2014

RECEIVED

JAN 16 2009

Spud Date:

Rig Release Date:

HOBBSD

I hereby certify that the information above is true and complete to the best of my knowledge and belief.

SIGNATURE Pat Richards TITLE Production Resident DATE 01/15/2009

Type or print name Pat Richards E-mail address: pat.richards@chk.com PHONE: (575)391-1462

For State Use Only

APPROVED BY: Tony M. A... TITLE DISTRICT 1 SUPERVISOR DATE JAN 20 2009

Conditions of Approval (if any):

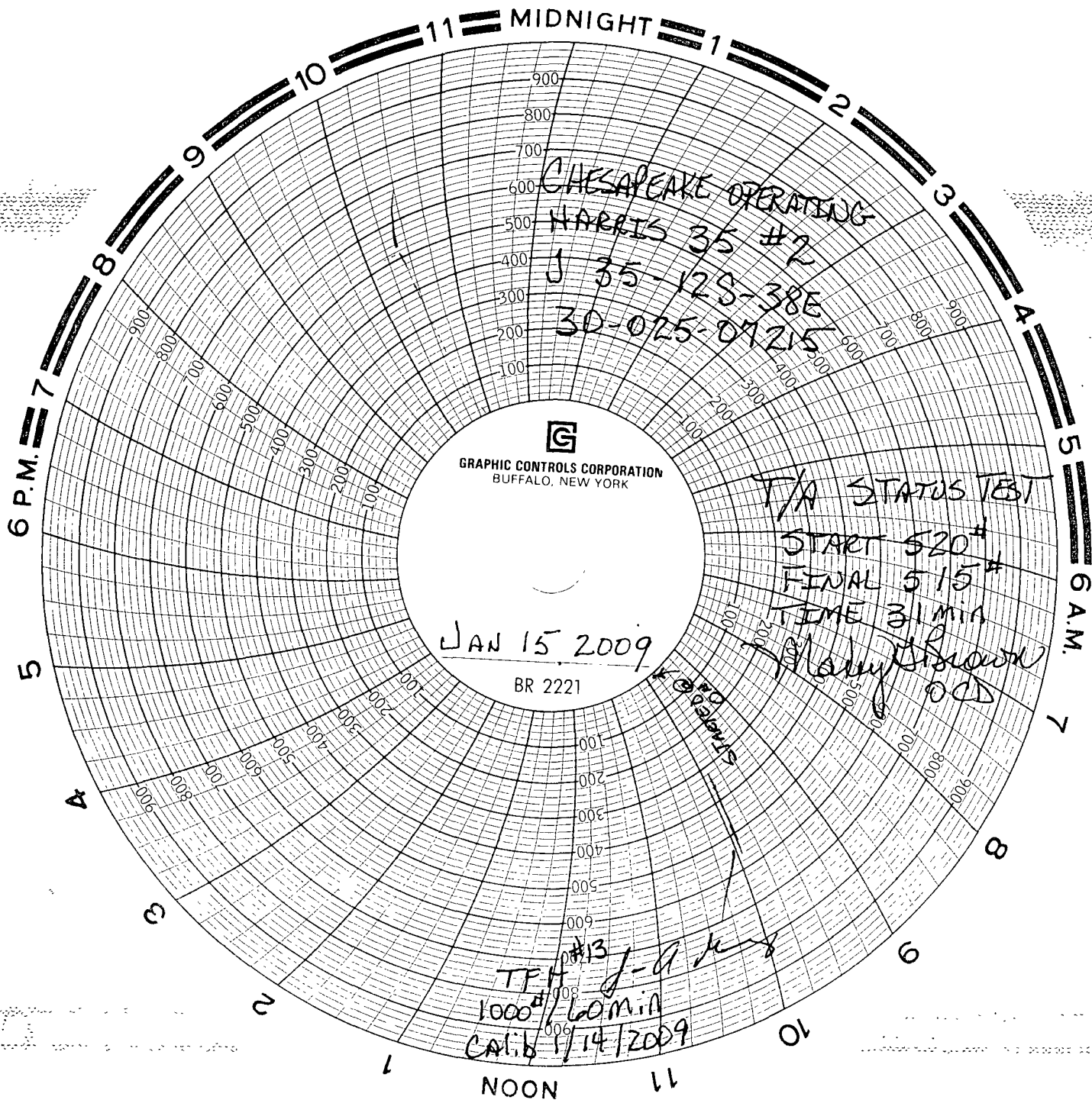

RECEIVED

JAN 16 2009

HOBBSOCD