

Submit 3 Copies To Appropriate District
Office
District I
1625 N. French Dr., Hobbs, NM 87240
District II
1301 W. Grand Ave., Artesia, NM 88210
District III
1000 Rio Brazos Rd., Aztec, NM 87401
District IV
1220 S. St. Francis Dr., Santa Fe, NM 87505

RECEIVED

State of New Mexico
Energy, Minerals and Natural Resources

Form C-103
May 27, 2004

SOIL CONSERVATION DIVISION
1220 South St. Francis Dr.
Santa Fe, NM 87505

WELL API NO. 30-025-11570 ✓
5. Indicate Type of Lease STATE <input type="checkbox"/> FEE <input checked="" type="checkbox"/> ✓
6. State Oil & Gas Lease No.
7. Lease Name or Unit Agreement Name: Learcy McBuffington ✓
8. Well Number 9 ✓
9. OGRID Number 16696 ✓
10. Pool name or Wildcat Langlie Mattix 7R Qn GB ✓

11. Elevation (Show whether DR, RKB, RT, GR, etc.)
3078'

Pit or Below-grade Tank Application ☐ or Closure ☐

Pit type _____ Depth to Groundwater _____ Distance from nearest fresh water well _____ Distance from nearest surface water _____

Pit Liner Thickness: _____ mil Below-Grade Tank: Volume _____ bbls; Construction Material _____

SUNDRY NOTICES AND REPORTS ON WELLS
(DO NOT USE THIS FORM FOR PROPOSALS TO DRILL OR TO DEEPEN OR PLUG BACK TO A DIFFERENT RESERVOIR. USE "APPLICATION FOR PERMIT" (FORM C-101) FOR SUCH PROPOSALS.)

1. Type of Well: Oil Well <input checked="" type="checkbox"/> Gas Well <input type="checkbox"/> Other <input checked="" type="checkbox"/>
2. Name of Operator OXY USA Inc. ✓
3. Address of Operator P.O. Box 50250 Midland, TX 79710-0250
4. Well Location Unit Letter <u>K</u> : <u>1650</u> feet from the <u>south</u> line and <u>1980</u> feet from the <u>west</u> line Section <u>13</u> Township <u>25S</u> Range <u>37E</u> NMPM County <u>Lea</u> ✓
11. Elevation (Show whether DR, RKB, RT, GR, etc.) 3078'
Pit or Below-grade Tank Application <input type="checkbox"/> or Closure <input type="checkbox"/>
Pit type _____ Depth to Groundwater _____ Distance from nearest fresh water well _____ Distance from nearest surface water _____
Pit Liner Thickness: _____ mil Below-Grade Tank: Volume _____ bbls; Construction Material _____

12. Check Appropriate Box to Indicate Nature of Notice, Report, or Other Data

NOTICE OF INTENTION TO:

PERFORM REMEDIAL WORK ☐ PLUG AND ABANDON ☐
TEMPORARILY ABANDON ☐ CHANGE PLANS ☐
PULL OR ALTER CASING ☐ MULTIPLE COMPLETION ☐
OTHER: ☐

SUBSEQUENT REPORT OF:

REMEDIAL WORK ☐ ALTERING CASING ☐
COMMENCE DRILLING OPNS. ☐ PLUG AND ABANDONMENT ☐
CASING TEST AND CEMENT JOB ☐
OTHER: Set CIBP, Run MIT, TA ☒

13. Describe proposed or completed operations. (Clearly state all pertinent details, and give pertinent dates, including estimated date of starting any proposed work). SEE RULE 1103. For Multiple Completions: Attach wellbore diagram of proposed completion or recompletion.

RUWL, RIH & set CIBP @ 3030', RDWL. Circ pkr fluid, test csg to 650#.

This Approval of Temporary
Abandonment Expires 1-26-2014

I hereby certify that the information above is true and complete to the best of my knowledge and belief. I further certify that any pit or below-grade tank has been/will be constructed or closed according to NMOCD guidelines ☐ , a general permit ☐ or an (attached) alternative OCD-approved plan ☐

SIGNATURE David Stewart TITLE Sr. Regulatory Analyst DATE 1/22/09

Type or print name David Stewart

E-mail address: david_stewart@oxy.com
Telephone No. 432-685-5717

For State Use Only

APPROVED BY [Signature] DISTRICT 1 SUPERVISOR JAN 26 2009 DATE 1/26/09

Conditions of Approval, if any

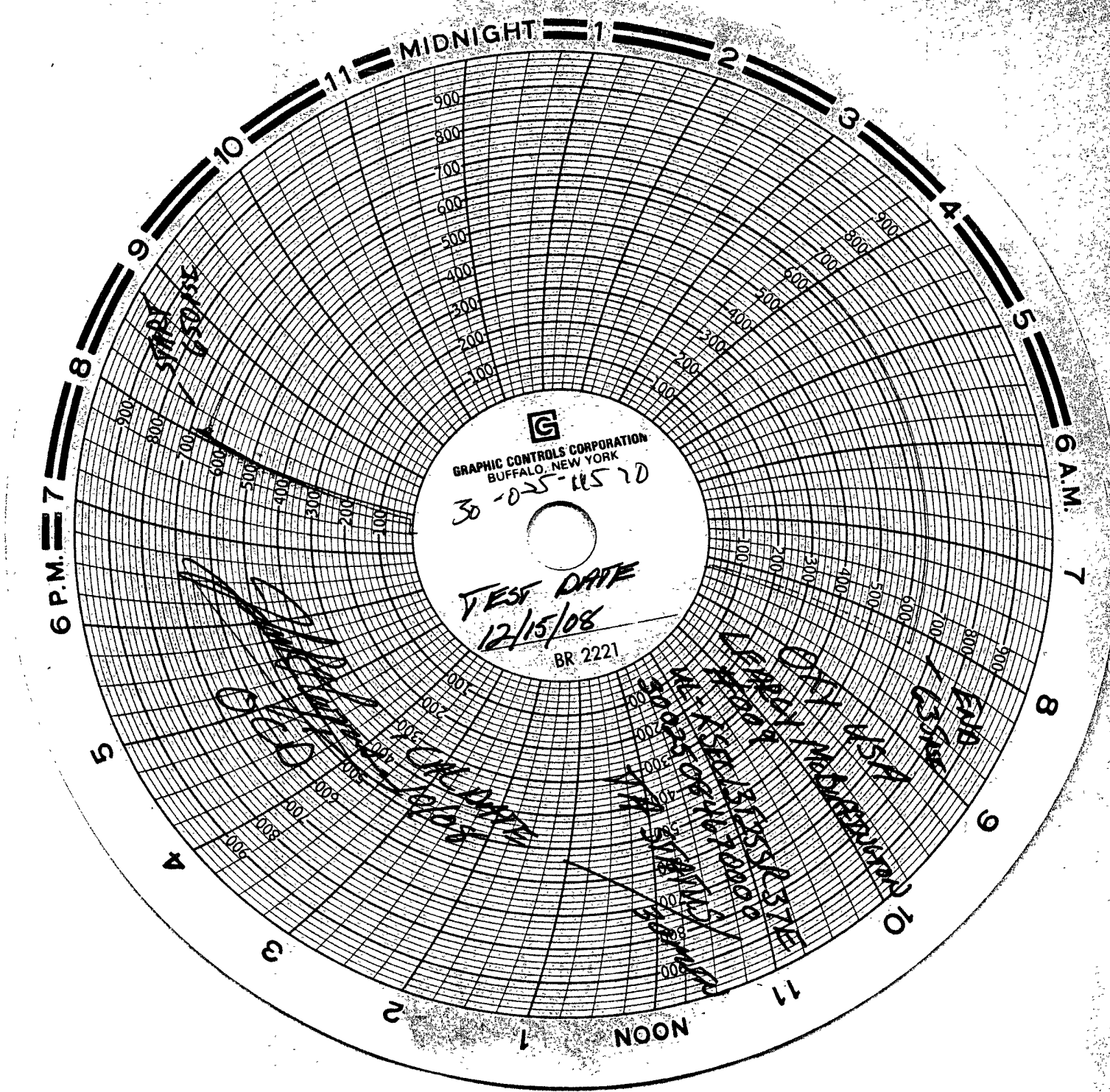

GRAPHIC CONTROLS CORPORATION
BUFFALO, NEW YORK
30-025-11570

TEST DATE
12/15/08
BR 2221

500 Hz

500 Hz

1000 Hz

1000 Hz

2000 Hz

3000 Hz

4000 Hz

5000 Hz

6000 Hz

7000 Hz

8000 Hz

9000 Hz

10000 Hz

11000 Hz

12000 Hz

13000 Hz

14000 Hz

15000 Hz

16000 Hz

17000 Hz

18000 Hz

19000 Hz

20000 Hz

21000 Hz

22000 Hz

23000 Hz

24000 Hz

25000 Hz

26000 Hz

27000 Hz

28000 Hz

29000 Hz

30000 Hz

31000 Hz

32000 Hz

33000 Hz

34000 Hz

35000 Hz

36000 Hz

37000 Hz

38000 Hz

39000 Hz

40000 Hz

41000 Hz

42000 Hz

43000 Hz

44000 Hz

45000 Hz

46000 Hz

47000 Hz

48000 Hz

49000 Hz

50000 Hz

51000 Hz

52000 Hz

53000 Hz

54000 Hz

55000 Hz

56000 Hz

57000 Hz

58000 Hz

59000 Hz

60000 Hz

61000 Hz

62000 Hz

63000 Hz

64000 Hz

65000 Hz

66000 Hz

67000 Hz

68000 Hz

69000 Hz

70000 Hz

71000 Hz

72000 Hz

73000 Hz

74000 Hz

75000 Hz

76000 Hz

77000 Hz

78000 Hz

79000 Hz

80000 Hz

81000 Hz

82000 Hz

83000 Hz

84000 Hz

85000 Hz

86000 Hz

87000 Hz

88000 Hz

89000 Hz

90000 Hz

91000 Hz

92000 Hz

93000 Hz

94000 Hz

95000 Hz

96000 Hz

97000 Hz

98000 Hz

99000 Hz

100000 Hz

101000 Hz

102000 Hz

103000 Hz

104000 Hz

105000 Hz

106000 Hz

107000 Hz

108000 Hz

109000 Hz

110000 Hz

111000 Hz

112000 Hz

113000 Hz

114000 Hz

115000 Hz

116000 Hz

117000 Hz

118000 Hz

119000 Hz

120000 Hz

121000 Hz

122000 Hz

123000 Hz

124000 Hz

125000 Hz

126000 Hz

127000 Hz

128000 Hz

129000 Hz

130000 Hz

131000 Hz

132000 Hz

133000 Hz

134000 Hz

135000 Hz

136000 Hz

137000 Hz

138000 Hz

139000 Hz

140000 Hz

141000 Hz

142000 Hz

143000 Hz

144000 Hz

145000 Hz

146000 Hz

147000 Hz

148000 Hz

149000 Hz

150000 Hz

151000 Hz

152000 Hz

153000 Hz

154000 Hz

155000 Hz

156000 Hz

157000 Hz

158000 Hz

159000 Hz

160000 Hz

161000 Hz

162000 Hz

163000 Hz

164000 Hz

165000 Hz

166000 Hz

167000 Hz

168000 Hz

169000 Hz

170000 Hz

171000 Hz

172000 Hz

173000 Hz

174000 Hz

175000 Hz

176000 Hz

177000 Hz

178000 Hz

179000 Hz

180000 Hz

181000 Hz

182000 Hz

183000 Hz

184000 Hz

185000 Hz

186000 Hz

187000 Hz

188000 Hz

189000 Hz

190000 Hz

191000 Hz

192000 Hz

193000 Hz

194000 Hz

195000 Hz

196000 Hz

197000 Hz

198000 Hz

199000 Hz

200000 Hz

201000 Hz

202000 Hz

203000 Hz

204000 Hz

205000 Hz

206000 Hz

207000 Hz

208000 Hz

209000 Hz

210000 Hz

211000 Hz

212000 Hz

213000 Hz

214000 Hz

215000 Hz

216000 Hz

217000 Hz

218000 Hz

219000 Hz

220000 Hz

221000 Hz

222000 Hz

223000 Hz

224000 Hz

225000 Hz

226000 Hz

227000 Hz

228000 Hz

229000 Hz

230000 Hz

231000 Hz

232000 Hz

233000 Hz

234000 Hz

235000 Hz

236000 Hz

237000 Hz

238000 Hz

239000 Hz

240000 Hz

241000 Hz

242000 Hz

243000 Hz

244000 Hz

245000 Hz

246000 Hz

247000 Hz

248000 Hz

249000 Hz

250000 Hz

251000 Hz

252000 Hz

253000 Hz

254000 Hz

255000 Hz

256000 Hz

257000 Hz

258000 Hz

259000 Hz

260000 Hz

261000 Hz

262000 Hz

263000 Hz

264000 Hz

265000 Hz

266000 Hz

267000 Hz

268000 Hz

269000 Hz

270000 Hz

271000 Hz

272000 Hz

273000 Hz

274000 Hz

275000 Hz