

District I

1625 N French Dr, Hobbs, NM 88240

District II

1301 W Grand Ave, Artesia, NM 88210

District III

1000 Rio Brazos Rd, Aztec, NM 87410

District IV

1220 S. St Francis Dr, Santa Fe, NM

87505

RECEIVED

Minerals and Natural Resources

June 19, 2008

JAN 27 2009

HOBBSD

CONSERVATION DIVISION

1220 South St. Francis Dr.

Santa Fe, NM 87505

WELL API NO. / 30-025-02192
5. Indicate Type of Lease STATE <input checked="" type="checkbox"/> FEE <input type="checkbox"/> <input checked="" type="checkbox"/>
6. State Oil & Gas Lease No.
7. Lease Name or Unit Agreement Name WEST VACUUM UNIT /
8. Well Number 23 /
9. OGRID Number 4323 /
10. Pool name or Wildcat VACUUM GRAYBURG SAN ANDRES ✓

SUNDRY NOTICES AND REPORTS ON WELLS
(DO NOT USE THIS FORM FOR PROPOSALS TO DRILL OR TO DEEPEN OR PLUG BACK TO A DIFFERENT RESERVOIR USE "APPLICATION FOR PERMIT" (FORM C-101) FOR SUCH PROPOSALS)

1. Type of Well: Oil Well ☐ Gas Well ☐ Other Injection ✓

2. Name of Operator
CHEVRON U.S.A. INC. /

3. Address of Operator
15 SMITH ROAD, MIDLAND, TEXAS 79705

4. Well Location
Unit Letter K: 1980 feet from the SOUTH line and 1980 feet from the WEST line
Section 33 Township 17-S Range 34-E NMPM County LEA /

11. Elevation (Show whether DR, RKB, RT, GR, etc.)

12. Check Appropriate Box to Indicate Nature of Notice, Report or Other Data

NOTICE OF INTENTION TO:

PERFORM REMEDIAL WORK ☐ PLUG AND ABANDON ☐
TEMPORARILY ABANDON ☐ CHANGE PLANS ☐
PULL OR ALTER CASING ☐ MULTIPLE COMPL ☐
DOWNHOLE COMMINGLE ☐

SUBSEQUENT REPORT OF:

REMEDIAL WORK ☐ ALTERING CASING ☐
COMMENCE DRILLING OPNS. ☐ P AND A ☐
CASING/CEMENT JOB ☐

OTHER:

OTHER: TEMPORARILY ABANDON WITH CHART

13. Describe proposed or completed operations. (Clearly state all pertinent details, and give pertinent dates, including estimated date of starting any proposed work). SEE RULE 1103. For Multiple Completions: Attach wellbore diagram of proposed completion or recompletion.

12-10-08: MIRU. 12-11-08: UNHANG WH. UNSET PKR. TIH W/TBG. 12-12-08: CAN'T SET PLUG. 12-15-08: SET CIBP @ 4120. 12-17-08: TEST CSG TO 550 PSI FOR 30 MINUTES. (ORIGINAL CHART & COPY OF CHART ATTACHED). WELL IS TEMPORARILY ABANDONED.

Spud Date:

12-10-08

Rig Release Date:

12-17-08

I hereby certify that the information above is true and complete to the best of my knowledge and belief.

SIGNATURE

Denise Pinkerton

TITLE REGULATORY SPECIALIST

DATE 01-14-2009

Type or print name DENISE PINKERTON

E-mail address: leakejd@chevron.com

PHONE: 432-687-7375

For State Use Only

APPROVED BY:

Carly W. Hill

TITLE

DISTRICT 1 SUPERVISOR

DATE

JAN 28 2009

Conditions of Approval (if any):

This Approval of Temporary
Abandonment Expires

1-28-2014

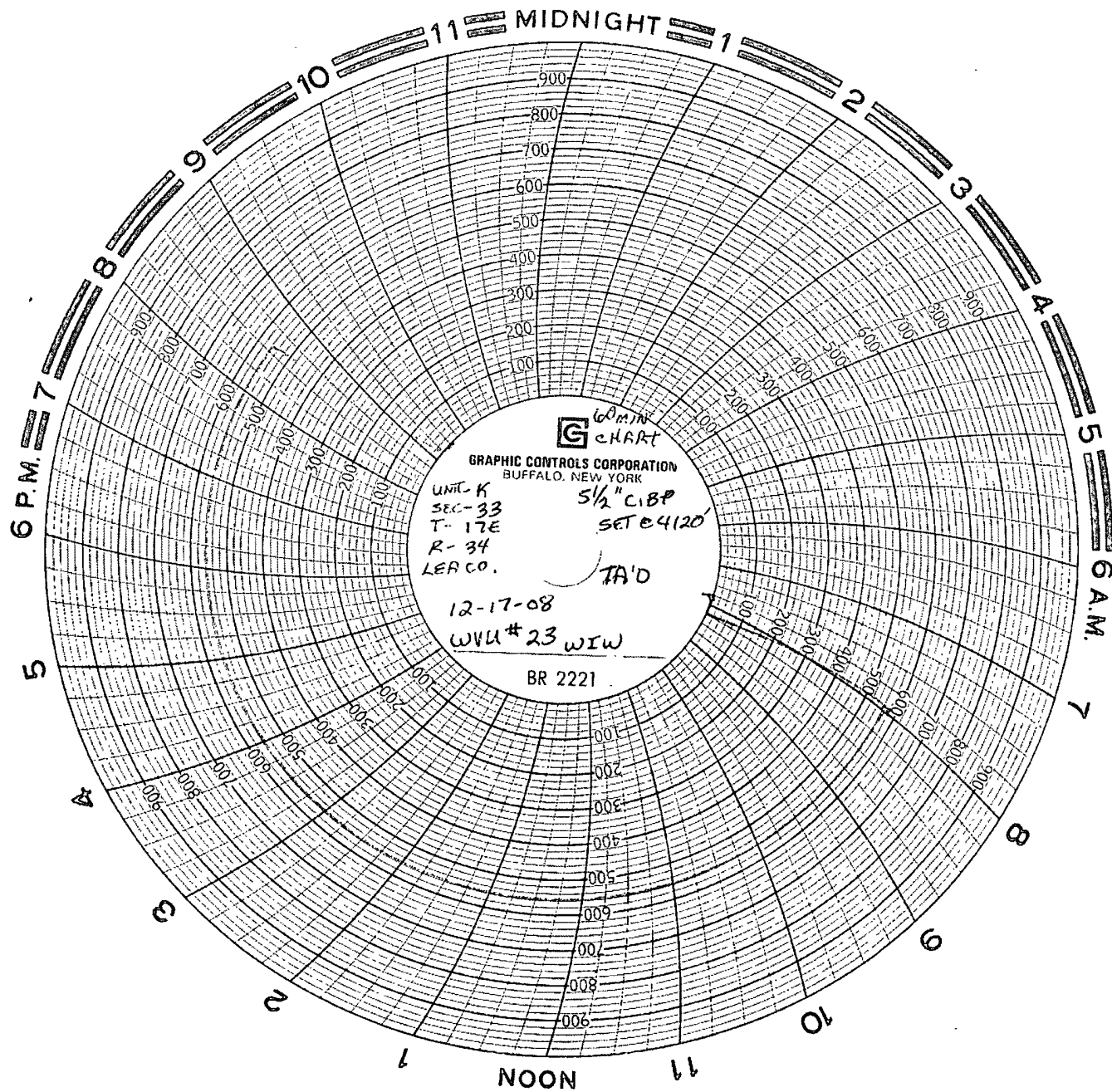



DATE 12/17/08

WELL NAME WVU#23

SUPERVISOR Bobby Hill

PACKER TYPE CBP

PACKER SETTING DEPTH 4120

PERFORATIONS 4270' - 4703' OH