

Submit 3 Copies To Appropriate District
Office
District I
1625 N. French Dr., Hobbs, NM 87246
District II
1301 W. Grand Ave., Artesia, NM 88210
District III
1000 Rio Brazos Rd., Aztec, NM 87410
District IV
1220 S. St. Francis Dr., Santa Fe, NM
87505

State of New Mexico
Energy, Minerals and Natural Resources
RECEIVED
JAN 28 2009
OIL CONSERVATION DIVISION
20 South St. Francis Dr.
Santa Fe, NM 87505
HOBBSD

Form C-103
June 19, 2008

| | | |
|--|--|---|
| SUNDRY NOTICES AND REPORTS ON WELLS (DO NOT USE THIS FORM FOR PROPOSALS TO DRILL OR TO DEEPEN OR PLUG BACK TO A DIFFERENT RESERVOIR. USE "APPLICATION FOR PERMIT" (FORM C-101) FOR SUCH PROPOSALS.) | | WELL API NO. 30-025-21751 ✓ |
| 1. Type of Well: Oil Well <input type="checkbox"/> Gas Well <input type="checkbox"/> Other Injection <input checked="" type="checkbox"/> | | 5. Indicate Type of Lease STATE <input checked="" type="checkbox"/> FEE <input type="checkbox"/> |
| 2. Name of Operator XTO Energy, Inc. | | 6. State Oil & Gas Lease No. |
| 3. Address of Operator 200 N. Loraine, Ste. 800 Midland, TX 79701 | | 7. Lease Name or Unit Agreement Name: North Vacuum ABO Unit |
| 4. Well Location Unit Letter <u>D</u> : <u>660</u> feet from the <u>North</u> line and <u>860</u> feet from the <u>West</u> line Section <u>25</u> Township <u>17S</u> Range <u>34E</u> NMPM County <u>Lea</u> | | 8. Well Number #112 ✓ |
| 11. Elevation (Show whether DR, RKB, RT, GR, etc.) 4011' GL | | 9. OGRID Number 005380 |
| | | 10. Pool name or Wildcat Vacuum; ABO, North |

12. Check Appropriate Box to Indicate Nature of Notice, Report, or Other Data

NOTICE OF INTENTION TO:

PERFORM REMEDIAL WORK ☐ PLUG AND ABANDON ☐
TEMPORARILY ABANDON ☐ CHANGE PLANS ☐
PULL OR ALTER CASING ☐ MULTIPLE COMPL ☐
DOWNHOLE COMMINGLE ☐

OTHER: ☐

SUBSEQUENT REPORT OF:

REMEDIAL WORK ☐ ALTERING CASING ☐
COMMENCE DRILLING OPNS. ☐ P AND A ☐
CASING/CEMENT JOB ☐

OTHER: Repair Injector ☒

13. Describe proposed or completed operations. (Clearly state all pertinent details, and give pertinent dates, including estimated date of starting any proposed work). SEE RULE 1103. For Multiple Completions: Attach wellbore diagram of proposed completion or recompletion.

1/8/2009 MIRU PU. ND WH & NU BOP. Rel Otis seal assbly fr perm pkr. POOH LD 259 jts of 2-7/8" tbg

1/9/2009 Chg BOP rams fr 2-7/8" to 2-3/8". PU RIH w/sealassbly & 256 jts of 2-3/8" tbg. RU pmp trk & pmpd 40 bbls of 10# BBW dwn tbg. J lock Otis seal assbly into perm pkr @8310'.

1/12/09 Rel Otis J lock seal assbly. RU pmp & Circ w/500 bbls of pkr fluid. ND BOP. Latched onto perm pkr @ 8336.50'. NU WH. SWI. SDON.

Spud Date:

Rig Release Date:

I hereby certify that the information above is true and complete to the best of my knowledge and belief.

SIGNATURE Sherry Pack TITLE Regulatory Analyst DATE 1/27/2009
sherry_pack@xtoenergy.com
Type or print name Sherry Pack E-mail address: sherry_pack@xtoenergy.com PHONE 432.620.6709

For State Use Only

APPROVED BY Tony M. Hill TITLE DISTRICT 1 SUPERVISOR DATE JAN 30 2009
Conditions of Approval (if any):



North Vacuum ABO Unit #112

API 30-025-21751

Form C-103 cont'd

-
- 1/13/09 RU pmp trk. Attempted L & T TCA w/54 bbls of pkr fluid to 510 psig. Lost 100 psig in 5". Attempted L & T TCA w/7 bbls to 400 psig. Tbg gain 200 psig. Lost 360 psig in 12". Flowed back 38 bbls to trk @ .5 bpm. RD pmp trk. ND WH. Rel J latch on seal assbly & NU BOP. POOH w/2-3/8" IPC tbg & LD seal assbly.
- 1/14/09 PU RIH w/7" RTTS pkr & 257 jts of 2-7/8" N80 Ws tbg. Set pkr @ 8,290'. RU M&S pmp trk. L&T TCA w/1 bbl of 1% KCL wtr to 650 psig for 30". RD M&S equip. Rel pkr & POOH w/2-7/8" WS tbg. LD pkr.
- 1/15/09 RIH w/Otis J lock seal assbly & 258 jts of 2-7/8" N80 WS tbg. Set J lock seal assbly into perm pkr @ 8,336'. RU M&S pmp trk. L&T TCA w/1 bbl of 1% KCL wtr to 500 psig for 30". BWDT trk. L&T TAC w/1 bbl of 1% KCL wtr to 650 psig for 30". BWDT trk. RD M&S equip. Rel Seal assbly. POOH LD w/2-7/8" N80 WS tbg & seal assbly. Chg BOP rams fr 2-7/8" to 2-3/8"
- 1/16/09 RIH w/Otis J lock seal assmbly & 266 jts of 2-3/8" IPC tbg. RU M&S pmp & Circ w/500 bbls of pkr fluid. ND BOP. Latched into perm pkr @ 8336.50'. NU WH. RU chart recorder. L&T TCA w/1 bbls of pkr fluid to 500 psig for 30". RD chart recorder & M&S equip. SWI & SDWE. Call Maxey Brown w/NMOCD on 1/15/09 @ 7:45 A.M. for MIT on 1/16/09 @ 4:00 P.M. No witness. (note, 550 gals of Champ pkr fluid).
- 1/20/09 RDMO Key PU. RWTI.

MIT CHART ATTACHED

Vacuum ABO Unit #112

N. Vacuum ABO Field
Lea County, NM

Elevation
GL - 4011
DF - 4021
KB - 4022
Zero - 11 AGL

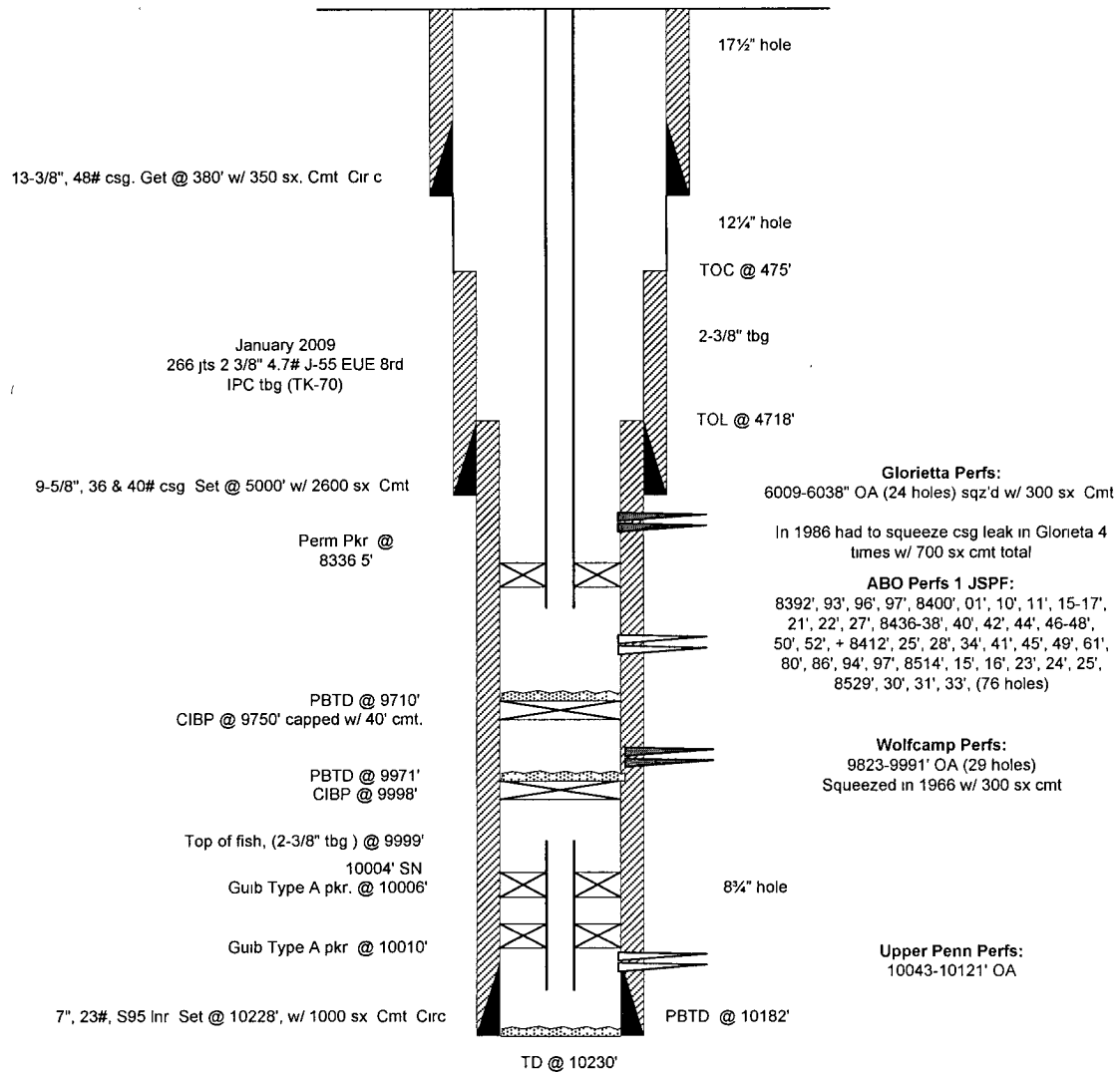

Last Updated by
Richard Lauderdale
1/22/09

