

Submit 3 Copies To Appropriate District Office
District I
1625 N French Dr., Hobbs, NM 88240
District II
1301 W Grand Ave., Artesia, NM 88210
District III
1000 Rio Brazos Rd., Aztec, NM 87410
District IV
1220 S St Francis Dr., Santa Fe, NM 87505

State of New Mexico
Energy, Minerals and Natural Resources
RECEIVED
JAN 30 2009
OIL CONSERVATION DIVISION
1220 South St. Francis Dr.
Santa Fe, NM 87505
HOBBSON

Form C-103
June 19, 2008

WELL API NO. 30-025-37426	
5. Indicate Type of Lease STATE <input checked="" type="checkbox"/> FEE <input type="checkbox"/>	
6. State Oil & Gas Lease No. E-3788	
7. Lease Name or Unit Agreement Name Grouper State	
8. Well Number 1	
9. OGRID Number 013837	
10. Pool Name or Wildcat Anderson Ranch Queen	
SUNDRY NOTICES AND REPORTS ON WELLS (DO NOT USE THIS FORM FOR PROPOSALS TO DRILL OR TO DEEPEN OR PLUG BACK TO A DIFFERENT RESERVOIR, USE "APPLICATION FOR PERMIT" (FORM C-101) FOR SUCH PROPOSALS)	
1. Type of Well: Oil Well <input checked="" type="checkbox"/> Gas Well <input type="checkbox"/> Other <input type="checkbox"/>	
2. Name of Operator Mack Energy Corporation	
3. Address of Operator P.O. Box 960 Artesia, NM 88210	
4. Well Location Unit Letter P 330 feet from the South line and 990 feet from the East line Section 14 Township 16S Range 32E NMPM County Lea	
11. Elevation (Show whether DR, RKB, RT, GR etc.) 4278' GR	

12. Check Appropriate Box to Indicate Nature of Notice, Report or Other Data

NOTICE OF INTENTION TO:		SUBSEQUENT REPORT OF:	
PERFORM REMEDIAL WORK <input type="checkbox"/>	PLUG AND ABANDON <input checked="" type="checkbox"/>	REMEDIALWORK <input type="checkbox"/>	ALTERING CASING <input type="checkbox"/>
TEMPORARILY ABANDON <input type="checkbox"/>	CHANGE PLANS <input type="checkbox"/>	COMMENCE DRILLING OPNS. <input type="checkbox"/>	P AND A <input type="checkbox"/>
PULL OR ALTER CASING <input type="checkbox"/>	MULTIPLE COMPL <input type="checkbox"/>	CASING/CEMENT JOB <input type="checkbox"/>	
DOWNHOLE COMMINGLE <input type="checkbox"/>			
OTHER: <input type="checkbox"/>		OTHER: <input type="checkbox"/>	

13. Describe proposed or completed operations. (Clearly state all pertinent details, and give pertinent dates, including estimated date of starting any proposed work). SEE RULE 1103. For Multiple Completions: Attach wellbore diagram of proposed completion or recompletion.

Notify OCD 24 hours prior to starting plugging operations.

- 1) Set CIBP @ 3650' w/ a 35' cmt cap.
- 2) Set 25sx cmt plug from 2520' to 2270', WOC tag (TOP of Yates/Bottom Salt)
- 3) Set 25sx cmt plug from 1350' to 1100', WOC tag (across 8 5/8" csg shoe/ Top of salt)
- 4) Set 10sx cmt from 100' to surface.
- 5) Install P & A Marker

The Oil Conservation Division **Must be notified**
24 hours prior to the beginning of plugging operations

Note: Circ. well with salt gel mud consisting of at least 9.5# Brine with 25 pounds of gel per barrel after the bottom plug is set.

Spud Date: 3/10/2006 Rig Release Date: 3/20/2006

I hereby certify that the information above is true and complete to the best of my knowledge and belief.

SIGNATURE Jerry W. Sherrell TITLE Production Clerk DATE 1/29/09
Type or print name Jerry W. Sherrell Email address: jerrys@mackenergycorp.com PHONE: (575) 748-1288
For State Use Only
APPROVED BY: Mary Brown TITLE MSB DATE 2/3/2009
Conditions of Approval (if any):
COMPLIANCE OFFICER

Mack Energy Corporation
Grouper State #1 30-025-37426 Sec. 14 T16S R32E

Before

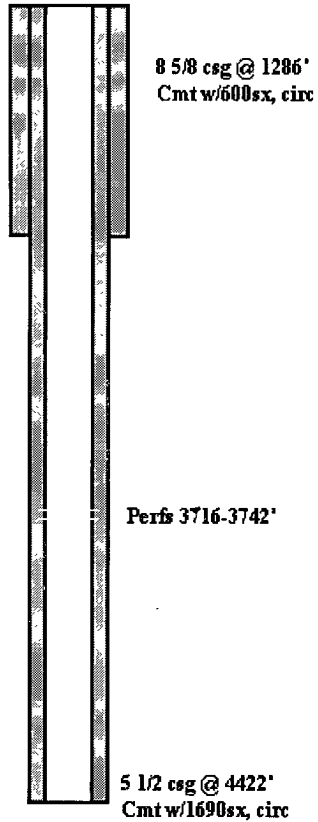

TD 4430'

After

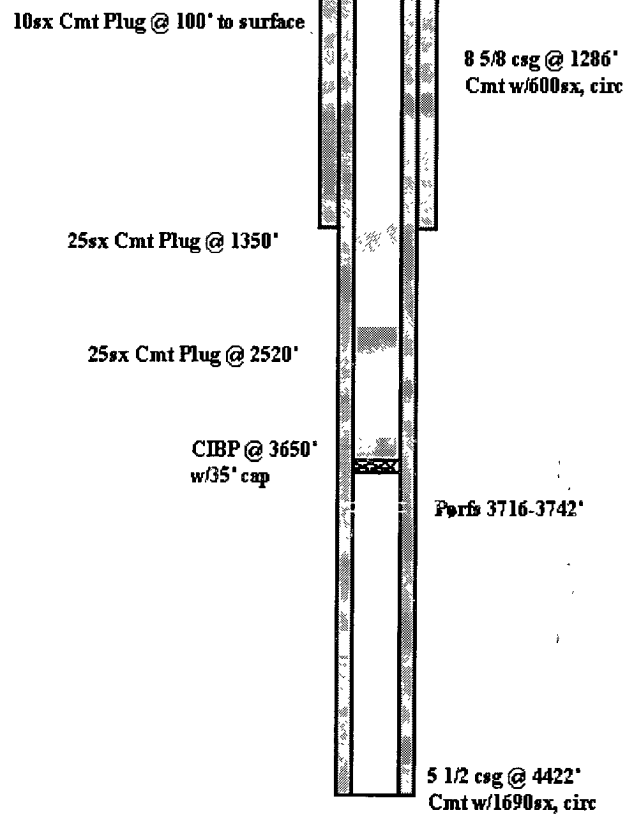

TD 4430'