

Submit 3 Copies To Appropriate District
Office
District I
1625 N. French Dr., Hobbs, NM 87240
District II
1301 W. Grand Ave., Artesia, NM 88210
District III
1000 Rio Brazos Rd., Aztec, NM 87410
District IV
1220 S. St. Francis Dr., Santa Fe, NM
87505

State of New Mexico

Surface Minerals and Natural Resources

Form C-103

June 19, 2008

RECEIVED

FEB 03 2009

CONSERVATION DIVISION

1220 South St. Francis Dr.

Santa Fe, NM 87505

HOBBSOCD

WELL API NO. 30-025-23658
5. Indicate Type of Lease STATE <input checked="" type="checkbox"/> FEE <input type="checkbox"/>
6. State Oil & Gas Lease No.
7. Lease Name or Unit Agreement Name: North Vacuum ABO Unit
8. Well Number #151
9. OGRID Number 005380
10. Pool name or Wildcat Vacuum; ABO, North
11. Elevation (Show whether DR, RKB, RT, GR, etc.) 4030' GL

SUNDRY NOTICES AND REPORTS ON WELLS
(DO NOT USE THIS FORM FOR PROPOSALS TO DRILL OR TO DEEPEN OR PLUG BACK TO A DIFFERENT RESERVOIR. USE "APPLICATION FOR PERMIT" (FORM C-101) FOR SUCH PROPOSALS.)

1. Type of Well: Oil Well <input type="checkbox"/> Gas Well <input type="checkbox"/> Other Injection <input type="checkbox"/>	2. Name of Operator XTO Energy, Inc.
3. Address of Operator 200 N. Loraine, Ste. 800 Midland, TX 79701	4. Well Location Unit Letter <u>F</u> : <u>1980</u> feet from the <u>North</u> line and <u>2130</u> feet from the <u>West</u> line Section <u>23</u> Township <u>17S</u> Range <u>34E</u> NMPM County <u>Lea</u>
11. Elevation (Show whether DR, RKB, RT, GR, etc.) 4030' GL	

12. Check Appropriate Box to Indicate Nature of Notice, Report, or Other Data

NOTICE OF INTENTION TO:

PERFORM REMEDIAL WORK ☐ PLUG AND ABANDON ☐
TEMPORARILY ABANDON ☐ CHANGE PLANS ☐
PULL OR ALTER CASING ☐ MULTIPLE COMPL ☐
DOWNHOLE COMMINGLE ☐

OTHER: ☐

SUBSEQUENT REPORT OF:

REMEDIAL WORK ☐ ALTERING CASING ☐
COMMENCE DRILLING OPNS. ☐ P AND A ☐
CASING/CEMENT JOB ☐

OTHER: Repair Injector and RWTI ☒

13. Describe proposed or completed operations. (Clearly state all pertinent details, and give pertinent dates, including estimated date of starting any proposed work). SEE RULE 1103. For Multiple Completions: Attach wellbore diagram of proposed completion or recompletion.

1/21/2009 MIRU PU. ND WH & rel seal assbly. NU BOP. SWI & SDON.
1/22/2009 Finish POOH LD 270 jts of 2-3/8" N80 Butress inj tbg & seal assbly. SWI & SDON.
1/23/2009 RIH w/ Baker seal assbly, 270 jts of 2-3/8" IPC tbg & 2-3/8" x 10' IPC tbg subs. RU Lobo pmp & circ w/300 bbls of pkr fluid. ND BOP. Sting into perm pkr w.seal assbly @ 8,501'. NU WH. RU chart recorder. L & T TCA 1/1bbls of pkr fluid to 500 psig for 30". RD chart recorder & Lobo equip. RWTI & SDWE. Call Maxey Brown w/NMOCD on 1/22/09 @ 8:53 AM for MIT on 1/23/09 @ 5:00 PM. No witness.

Spud Date:

Rig Release Date:

I hereby certify that the information above is true and complete to the best of my knowledge and belief.

SIGNATURE Sherry Pack TITLE Regulatory Analyst DATE 1/28/2009
sherry_pack@xtoenergy.com
Type or print name Sherry Pack E-mail address: sherry_pack@xtoenergy.com PHONE 432.620.6709

For State Use Only

APPROVED BY [Signature] TITLE DISTRICT 1 SUPERVISOR DATE FEB 04 2009
Conditions of Approval (if any):

Vacuum ABO Unit #151

N. Vacuum ABO Field
Lea County, NM

Elevation-
GL- 4030
DF- 4042
KB- 4044
Zero- 14' AGL

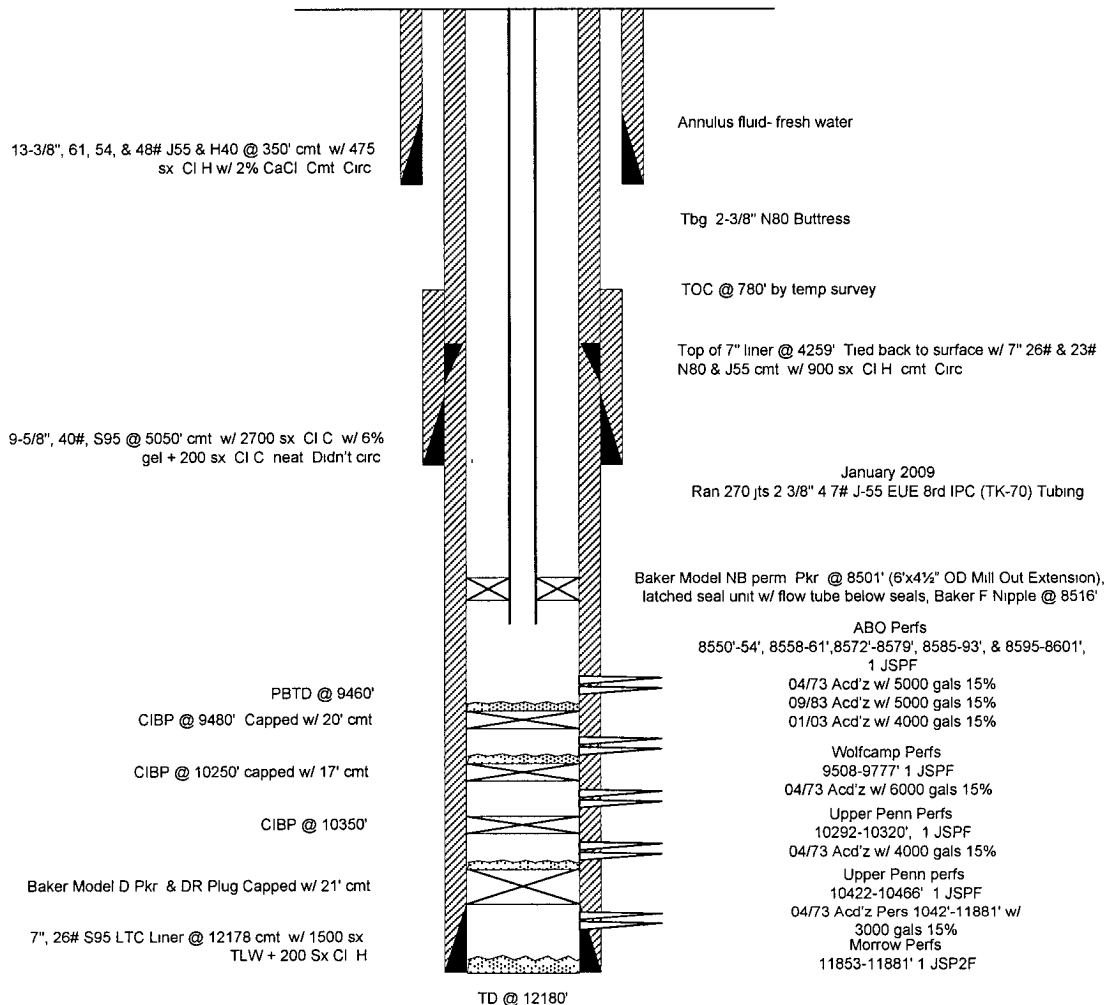

Last Updated by Richard
Lauderdale
1/27/09

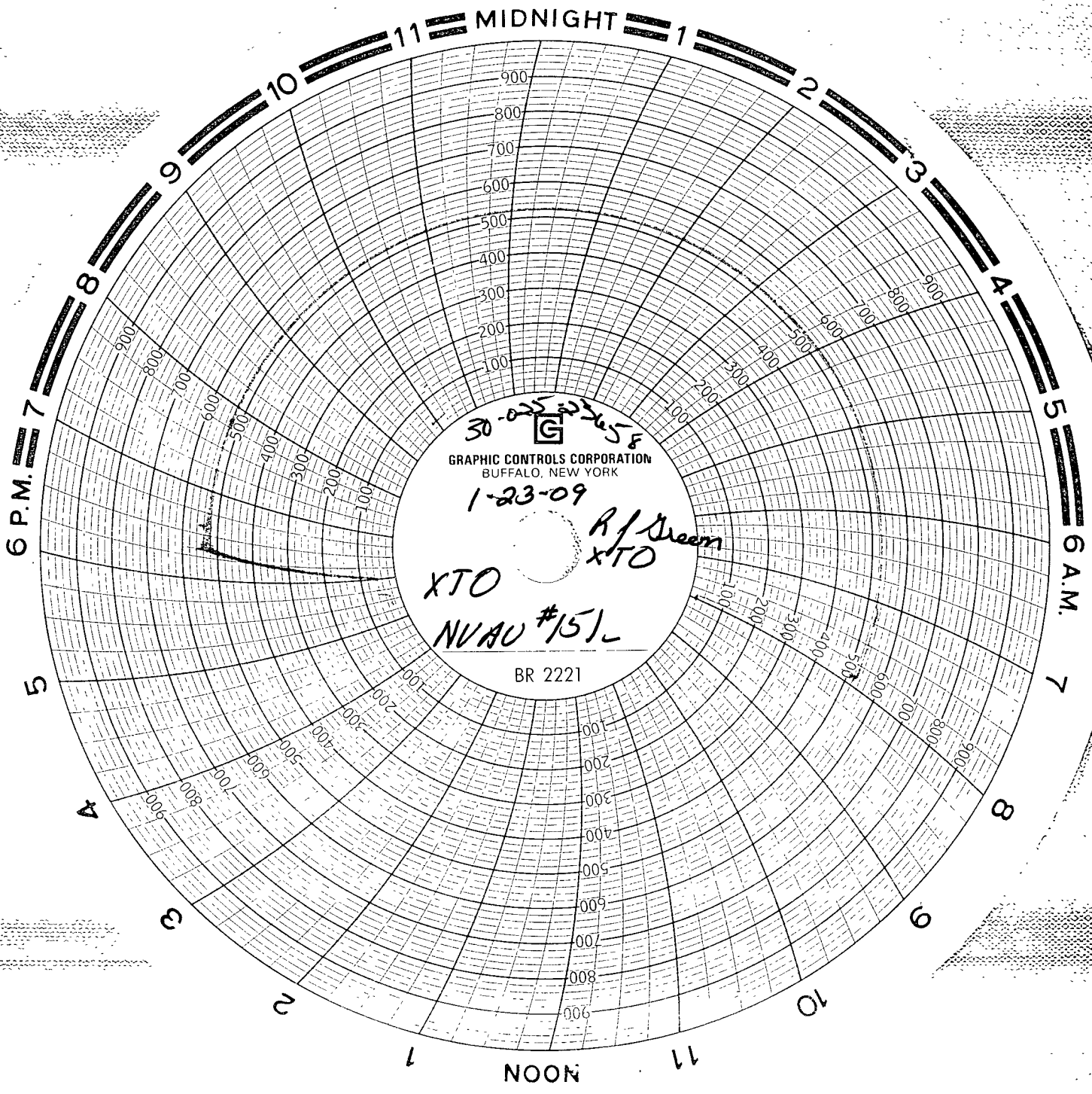

30-025
GRAPHIC CONTROLS CORPORATION
BUFFALO, NEW YORK

1-23-09

R/S Green
XTO

XTO
NVAU #151

BR 2221

Arturo MacIver
1/23/09

Lobo Tracking

T. Long AES-1-23-09

REC'D MIDLAND
JAN 27 2009