

May 27, 2004

## District I

1625 N. French Dr., Hobbs, NM 88240

## District II

1301 W. Grand Ave., Artesia, NM 88210

## District III

1000 Rio Brazos Rd., Aztec, NM 87410

## District IV

1220 S. St. Francis Dr., Santa Fe, NM  
87505**RECEIVED****FEB 04 2009**  
**HOBBSD**

## OIL CONSERVATION DIVISION

1220 South St. Francis Dr.

Santa Fe, NM 87505

WELL API NO.

30 025 08288 ✓

5. Indicate Type of Lease FEDERAL  
STATE ☐ FEE ☐6. State Oil & Gas Lease No.  
NMLC-0658807. Lease Name or Unit Agreement Name  
North El Mar Unit ✓

8. Well Number 33 ✓

9. OGRID Number 20077 ✓

10. Pool name or Wildcat  
El Mar (Delaware) ✓

## SUNDRY NOTICES AND REPORTS ON WELLS

(DO NOT USE THIS FORM FOR PROPOSALS TO DRILL OR TO DEEPEN OR PLUG BACK TO A  
DIFFERENT RESERVOIR. USE "APPLICATION FOR PERMIT" (FORM C-101) FOR SUCH  
PROPOSALS.)1. Type of Well: ☐ Oil Well ☐ Gas Well ☒ Other Service (injection)

2. Name of Operator

Sahara Operating Company /

3. Address of Operator

P.O. Box 4130, Midland, TX 79704

4. Well Location

Unit Letter P 660 feet from the South line and 660 feet from the East line  
Section 26 Township 26S Range 33E NMPM County ✓11. Elevation (Show whether DR, RKB, RT, GR, etc.)  
3,113 DFPit or Below-grade Tank Application ☐ or Closure ☐

Pit type \_\_\_\_\_ Depth to Groundwater \_\_\_\_\_ Distance from nearest fresh water well \_\_\_\_\_ Distance from nearest surface water \_\_\_\_\_

Pit Liner Thickness: \_\_\_\_\_ mil Below-Grade Tank: Volume \_\_\_\_\_ bbls; Construction Material \_\_\_\_\_

## 12. Check Appropriate Box to Indicate Nature of Notice, Report or Other Data

## NOTICE OF INTENTION TO:

PERFORM REMEDIAL WORK ☐ PLUG AND ABANDON ☐TEMPORARILY ABANDON ☐ CHANGE PLANS ☐PULL OR ALTER CASING ☐ MULTIPLE COMPL ☐OTHER: ☐

## SUBSEQUENT REPORT OF:

REMEDIAL WORK ☒ ALTERING CASING ☐COMMENCE DRILLING OPNS. ☐ P AND A ☐CASING/CEMENT JOB ☐OTHER: ☐

13. Describe proposed or completed operations. (Clearly state all pertinent details, and give pertinent dates, including estimated date of starting any proposed work). SEE RULE 1103. For Multiple Completions: Attach wellbore diagram of proposed completion or recompletion.

Report on MIT test. Well failed MIT on 1-13-2009. Moved in pulling unit, POH w/tbg and packer, test BIH w/redressed packer, found 1 hole, reset tubing at 4526', circ w/pkr fluid, NU WH, load ann 500# OK. SIW: Work complete on 1-26-2009.

Retested on 2-2-2009, tested to 500 psi f/30 minutes OK. Original test chart is attached.

I hereby certify that the information above is true and complete to the best of my knowledge and belief. I further certify that any pit or below-grade tank has been/will be constructed or closed according to NMOCD guidelines ☐, a general permit ☐ or an (attached) alternative OCD-approved plan ☐.SIGNATURE [Signature] TITLE President DATE 2-03-2009Type or print name Robert McAlpine E-mail address: SaharaRM@sbcglobal.net Telephone No. 432-697-0967

## For State Use Only

APPROVED BY: [Signature] TITLE DISTRICT 1 SUPERVISOR DATE FEB 06 2009

Conditions of Approval (if any):

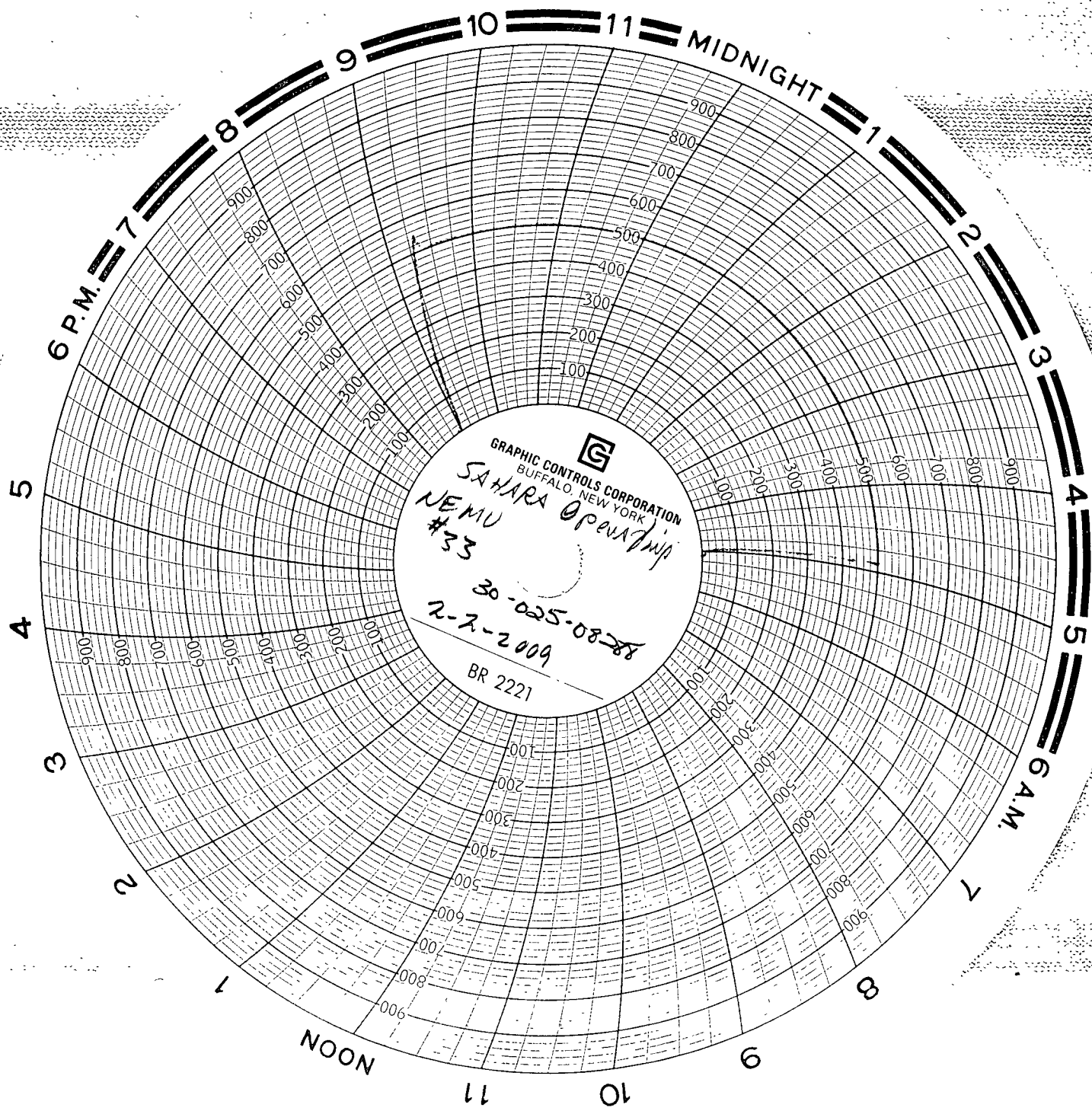

GRAPHIC CONTROLS CORPORATION  
BUFFALO, NEW YORK

SAHARA OPERATING  
NEMU #33

30-025-0828  
2-7-2009

BR 2221

2-2-09  
H. 5 Test  
2 Hrs Clock  
Baptist Transport  
Jesus Salgado

SHHANA CEMENTING CO  
M-44 EL MAR # 33