

Submit 3 Copies To Appropriate District

Office

District I

1625 N. French Dr., Hobbs, NM 88240

District II

1301 W. Grand Avenue, Artesia, NM 88210

District III

1000 Rio Brazos Rd., Aztec, NM 87410

District IV

1220 S. St. Francis Dr., Santa Fe, NM 87505

State of New Mexico
Energy, Minerals and Natural Resources

OIL CONSERVATION DIVISION
1220 South St. Francis Dr.
Santa Fe, NM 87505

Form C-103

Revised March 25, 1999

WELL API NO.

30-025-27055

5. Indicate Type of Lease

STATE ☐ FEE ☒

6. State Oil & Gas Lease No.

7. Lease Name or Unit Agreement Name:

Alice Paddock

8. Well No.

9

9. Pool name or Wildcat
Drinkard - ABO

SUNDRY NOTICES AND REPORTS ON WELLS

(DO NOT USE THIS FORM FOR PROPOSALS TO DRILL OR TO DEEPEN OR PLUG BACK TO A DIFFERENT RESERVOIR. USE "APPLICATION FOR PERMIT" (FORM C-101) FOR SUCH PROPOSALS.)

1. Type of Well:

Oil Well ☒ Gas Well ☐ Other

2. Name of Operator

Chevron USA Inc

3. Address of Operator

15 Smith Rd, Midland, TX, 79705

4. Well Location

Unit Letter P : 660 feet from the South line and 330 feet from the East line

Section 1 Township 22-S Range 37-E NMPM Lea County

10. Elevation (Show whether DR, RKB, RT, GR, etc.)

11. Check Appropriate Box to Indicate Nature of Notice, Report or Other Data

NOTICE OF INTENTION TO:

PERFORM REMEDIAL WORK ☐ PLUG AND ABANDON ☒

TEMPORARILY ABANDON ☐ CHANGE PLANS ☐

PULL OR ALTER CASING ☐ MULTIPLE COMPLETION ☐

OTHER: ☐

SUBSEQUENT REPORT OF:

REMEDIAL WORK ☐ ALTERING CASING ☐

COMMENCE DRILLING OPNS. ☐ PLUG AND ABANDONMENT ☐

CASING TEST AND CEMENT JOB ☐

OTHER: ☐

12. Describe proposed or completed operations. (Clearly state all pertinent details, and give pertinent dates, including estimated date of starting any proposed work). SEE RULE 1103. For Multiple Completions: Attach wellbore diagram of proposed completion or recompilation.

1. Notify OCD 24 hrs prior to MI and RU.
2. Set 5 1/2 CIBP at 6750, spot 25sx, plug 6750-6600 (ABO-Drinkard) WOC Tag.
3. Displace hole w/MLF, 9.5# Brine w/25# gel P/BBL.
4. Spot 25sx, plug 3800-3600 (Queen).
5. Spot 25sx, plug 2600-2400 (B-Salt) WOC Tag.
6. Spot 35sx, plug 1350-1100 (8 5/8 shoe, T-Salt) WOC Tag.
7. Spot 30sx, plug 300-Surf (Surf) WOC Tag.
8. Install dry hole marker.

THE COMMISSION MUST BE NOTIFIED 24 HOURS PRIOR TO THE BEGINNING OF PLUGGING OPERATIONS FOR THE C-103 TO BE APPROVED.

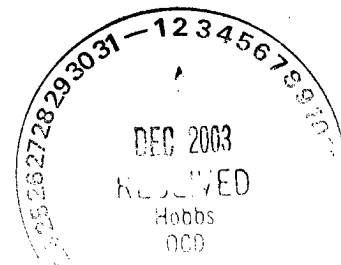

I hereby certify that the information above is true and complete to the best of my knowledge and belief.

SIGNATURE D.R. Bledsoe TITLE HES Specialist DATE 12/1/2003

Type or print name G.R. Bledsoe

Telephone No. (432) 687-7153

(This space for State use)

OC FIELD REPRESENTATIVE II/STAFF MANAGER

APPROVED BY Gary W. Wink TITLE OC FIELD REPRESENTATIVE II/STAFF MANAGER DATE DEC 05 2003

Conditions of approval, if any:

PLUGGING & ABANDONMENT WORKSHEET

(3 STRING CSNG)

OPERATOR CHEVRON USA INC.

LEASE NAME ALICE Paddock

WELL # 9

SECT 1 TWN 22-S RNG 37-E

FROM 660 N/S 330 E/W L

TD 7926 FORMATION @ TD Drinkard

PBTD FORMATION @ PBTD ABO

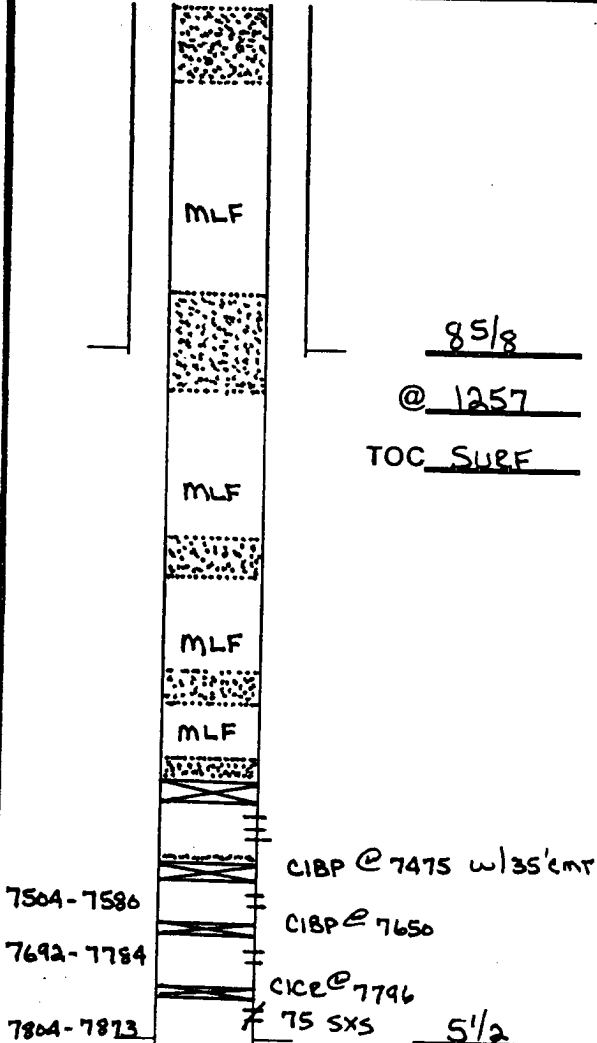

@ 7926

TOC SURF

TD 7926

	SIZE	SET @	TOC	TOC DETERMINED BY
SURFACE	8 5/8	1257	SURF	Circ
INTMED 1				
INTMED 2				
PROD	5 1/2	7926	SURF	Circ.

	SIZE	TOP	BOT	TOC	DETERMINED BY
LINER 1					
LINER 2					

	CUT & PULL	TOP - BOTTOM
INTMED 1	PERFS	6807-6900
INTMED 2	OPENHOLE	6990-7155
PROD		

*REQUIRED PLUGS DISTRICT

	PLUG	TYPE PLUG	SACKS CEMENT	DEPTH
RUSTLER (ANHYD)	1	CIBP	25	6750
YATES	2	QUEEN	25	3800
QUEEN	3	B-SALT	25	2600
GRAYBURG	4	8 5/8 SWS	35	1350
SAN ANDRES	6	SURF	30	300
CAPITAN REEF				
DELAWARE				
BELL CANYON				
CHERRY CANYON				
BRUSHY CANYON				
BONE SPRING				
GLORIETA				
BUNBRY				
TUBB				
DRINKARD				
ABO				
WC				
PENN				
STRAWN				
ATOKA				
MORROW				
MISS				
DEVONIAN				