

Form 3160-5
(June 1990)

UNITED STATES
DEPARTMENT OF THE INTERIOR
BUREAU OF LAND MANAGEMENT

N.M. Oil Cons. Division
1625 N. French Dr.
Hobbs, NM 88240

FORM APPROVED
Budget Bureau No. 1004-0135
Expires: March 31, 1993

SUNDRY NOTICES AND REPORTS ON WELLS Do not use this form for proposals to drill or to deepen or reentry to a different reservoir. Use "APPLICATION FOR PERMIT--" for such proposals		5. Lease Designation and Serial No. NMNM81274
SUBMIT IN TRIPLICATE		6. If Indian, Allottee or Tribe Name
1. Type of Well Oil <input type="checkbox"/> Gas <input type="checkbox"/> <input checked="" type="checkbox"/> Well <input type="checkbox"/> Well <input type="checkbox"/> Other		7. If Unit or CA, Agreement Designation
2. Name of Operator Yates Petroleum Corporation		8. Well Name and No. Thyme APY Federal #11
3. Address and Telephone No. 105 South Fourth Street, Artesia, NM 88210 (505) 7481471		9. API Well No. 30-025-36192
4. Location of Well (Footage, Sec., T., R., M., or Survey Description) Section 1-T23S-R32E UnitL 1650' FSL & 990' FWL (NWSW)		10. Field and Pool, or Exploratory Area Red Tank/Delaware W. Diamondtail/Bone Spring.
12. CHECK APPROPRIATE BOX(s) TO INDICATE NATURE OF NOTICE, REPORT, OR OTHER DATA		11. County or Parish, State Lea County, NM
TYPE OF SUBMISSION <input type="checkbox"/> Notice of Intent <input checked="" type="checkbox"/> Subsequent Report <input type="checkbox"/> Final Abandonment Notice	TYPE OF ACTION <input type="checkbox"/> Abandonment <input type="checkbox"/> Recompletion <input type="checkbox"/> Plugging Back <input type="checkbox"/> Casing Repair <input type="checkbox"/> Altering Casing <input checked="" type="checkbox"/> Other Addition to Off Lease Measurement, Surface Commingle	<input type="checkbox"/> Change of Plans <input type="checkbox"/> New Construction <input type="checkbox"/> Non-Routine Fracturing- <input type="checkbox"/> Water Shut-Off <input type="checkbox"/> Conversion to Injection <input type="checkbox"/> Dispose Water (Note: Report results of multiple completion on Well completion or Recompletion Report and Log Form)

13. Describe Proposed or Completed Operations (Clearly state all pertinent details, and give pertinent dates, including estimated date of starting any proposed work. If well is directionally drilled, give subsurface locations and measured and true vertical depths for all markers and zones pertinent to this work.)*

Yates Petroleum Corporation respectfully request administrative approval for the addition to Off Lease Measurement, Surface Commingle previously filed January 29, 1997.

Please see attached application.

Application has also been made to the Oil Conservation Division Santa Fe, District Office, and Commissioner of Public Lands.

Gas from this well is measured on lease and processed through the Amanda Gas System.

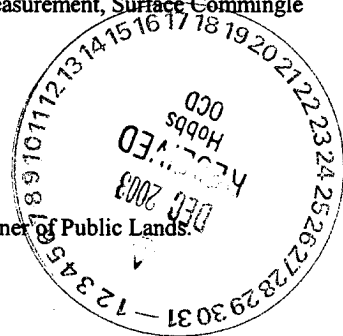

SEE ATTACHED FOR
CONDITIONS OF APPROVAL

14. I hereby certify that the foregoing is true and correct	
Signed <u>Maitha Payne</u> (This space for Federal or State office use) APPROVED NOV 25 2003 DAVID R. GLASS PETROLEUM ENGINEER	Title <u>Production Secretary</u> Date <u>November 24, 2003</u>
Approved by <u>DAVID R. GLASS</u> Conditions of approval, if any:	Date _____
Title 18 U.S.C. Section 1004, makes it a crime for any person knowingly and willfully to make to any department or agency of the United States any false, fictitious or fraudulent statements or representations as to any matter within its jurisdiction.	

GWW

Yates Petroleum Corporation is requesting approval for the addition of the Thyme APY Federal #11 to the surface commingling and off lease storage and measurement of hydrocarbon production from the following formation(s) and well(s) on Federal Lease No. NMNM81274; Lease Name Thyme APY Fedael.

<u>Well No.</u>	<u>Loc.</u>	<u>Sec.</u>	<u>Twp.</u>	<u>Rng.</u>	<u>Formation.</u>	<u>API No</u>
1	B	1	23S	32E	Red Tank/Bone Spring	30-025-33370
2	G	1	23S	32E	Red Tank/Bone Spring	30-025-33529
3	C	1	23S	32E	Red Tank/Delaware W	30-025-33530
11	L	1	23S	32E	Red Tank/Delaware W	30-025-36192
					Diamondtail/Bone Spring	

with hydrocarbon production from the following formation(s) and well(s) on a State lease: No. V-4297 Lease Name Coriander AOC

<u>Well No.</u>	<u>Loc.</u>	<u>Sec.</u>	<u>Twp.</u>	<u>Rng.</u>	<u>Formation.</u>	
1	B	1	23S	32E	Red Tank/Bone Spring	30-025-33531
					Red Tank/Delaware W.	

The battery is located at the Thyme APY Federal #1. Please see attached plat and site facility diagram.

The working interest owners Have been notified of the proposal.

Application to all BLM, OCD, & Commissioner of Public Lands have been made.

The proposed commingling of production is in the interest of conservation and will not result in reduced royalty or improper measurement of production. Estimated daily production for the Thyme APY Federal #11 is 19 bls of oil, and 50 mcf.

The purpose of the surface/pool commingling, lease commingling, off lease storage and measurement is to reduce operating costs for storage and treating, thereby extending the economic life of each well. Without approval for utilizing existing batteries on adjacent leases, it will become necessary to built separate facilities for each well. This will greatly increase costs and shorten the economic life of the well.

The proposed commingling is necessary for economic operation of the above referenced leases.

We understand that the request approval will not constitute the granting of any right-of-way or construction rights not granted by the lease instrument. And, we will submit within 30 days an application for right-of-way approval to the BLM's Realty Section in your office it we have not already done so.

Sincerely,

Mayte Reyes

Mayte Reyes
Production Clerk

District III
1000 Rio Brazos Rd., Alamogordo, NM 87410
District IV
PO Box 2088, Santa Fe, NM 87504-2088

OIL CONSERVATION DIVISION
PO Box 2088
Santa Fe, NM 87504-2088

Submit to Appropriate District Office
State Lease - 4 Copies
Fee Lease - 3 Copies

☐ AMENDED REPORT

WELL LOCATION AND ACREAGE DEDICATION PLAT

1. UPT Number	2. Pool Code	3. Pool Name RED TANK BONE SPRING
4. Property Code	5. Property Name THYME "APY" FEDERAL	6. Well Number 11
7. UGRID No. 025575	8. Operator Name YATES PETROLEUM CORPORATION	9. Elevation 3749

10. Surface Location

UL or lot no. L	Section 1	Township 23S	Range 32E	Lot Idn	Feet from the 1650	North/South line SOUTH	Feet from the 990	East/West line WEST	County LEA
---------------------------	---------------------	------------------------	---------------------	---------	------------------------------	----------------------------------	-----------------------------	-------------------------------	----------------------

11. Bottom Hole Location If Different From Surface

UL or lot no.	Section	Township	Range	Lot Idn	Feet from the	North/South line	Feet from the	East/West line	County
---------------	---------	----------	-------	---------	---------------	------------------	---------------	----------------	--------

12. Dedicated Acres 40	13. Joint or Infill	14. Consolidation Code	15. Order No.
----------------------------------	---------------------	------------------------	---------------

NO ALLOWABLE WILL BE ASSIGNED TO THIS COMPLETION UNTIL ALL INTERESTS HAVE BEEN CONSOLIDATED OR A NON-STANDARD UNIT HAS BEEN APPROVED BY THE DIVISION

<p>16.</p>				<p>17. OPERATOR CERTIFICATION</p> <p>I hereby certify that the information contained herein is true and complete to the best of my knowledge and belief.</p> <p><i>Clifton R. May</i> Signature Clifton R. May Printed Name Regulatory Agent Title 10-10-96 Date</p>
				<p>18. SURVEYOR CERTIFICATION</p> <p>I hereby certify that the well location shown on this plat was plotted from field notes of actual surveys made by me or under my supervision, and that the same is true and correct to the best of my belief.</p> <p>10/04/96 Date of Survey Signature and Seal of Professional Surveyor: Certificate Number 3640</p>

STY 144



105 South 4th Street * Artesia, NM 88210
(505) 748-1471

Gene Poteet - Foreman
November 19, 2003
Sight Security Diagram

Thyme APY & Coriander AOC Tank Battery

30-025-36192
1650' FSL & 990' FWL * Sec.1-T23S-R32E * Unit L
Lea County, NM

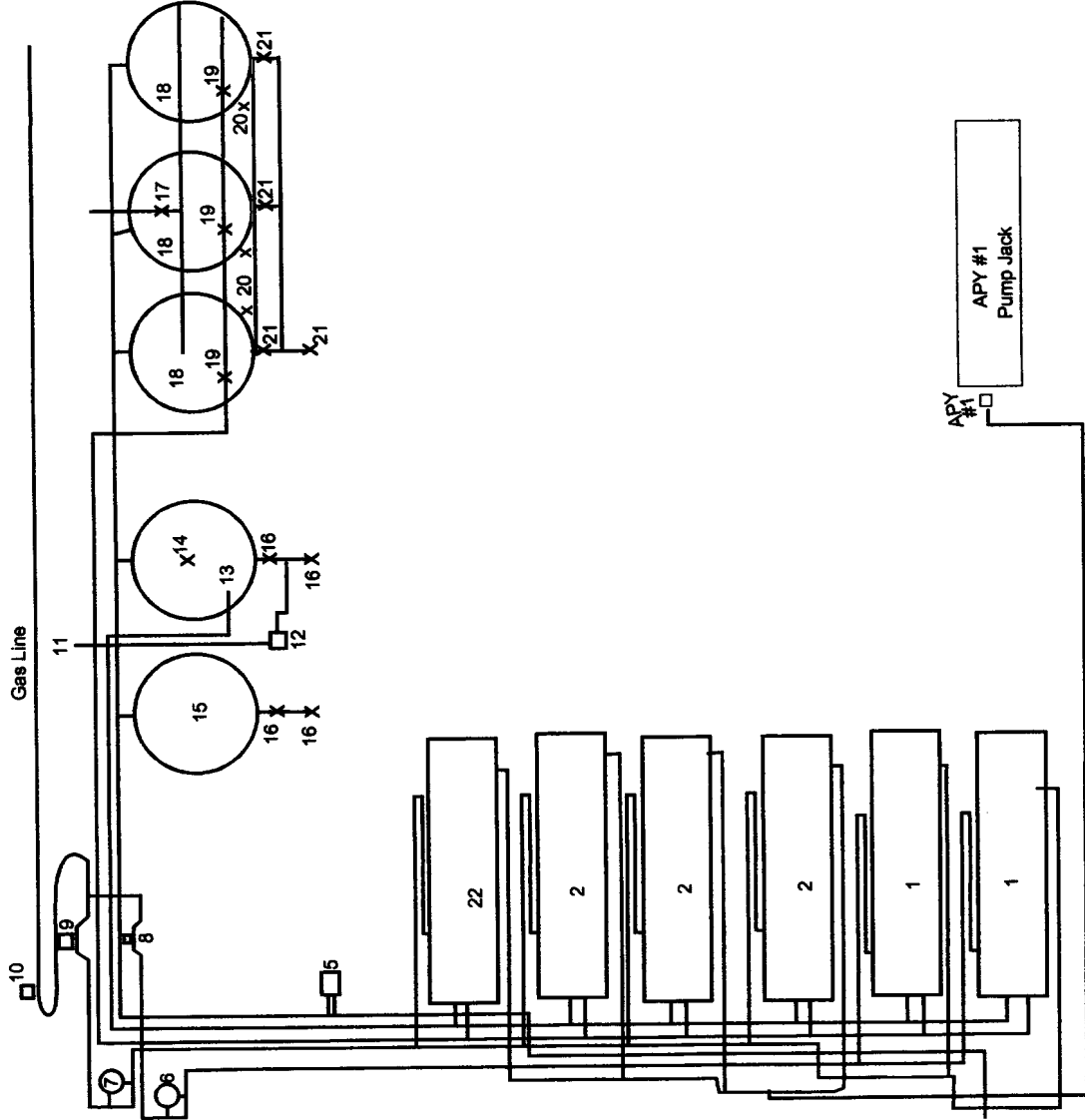

- 1 - Coriander AOC - Heater Treaters
- 2 - Thyme APY - Heater Treaters
- 3 - Coriander AOC Header
- 4 - Thyme APY Header
- 5 - Transfer pump
- 6 - Coriander Gas Separator
- 7 - Thyme Gas Separator
- 8 - Coriander CDP Sales Meter
- 9 - Thyme CDP Sales Meter
- 10 - Gas CDP For Lease
- 11 - Water Line
- 12 - Water Transfer Pump
- 13 - 500 Bbl. Fiberglass Water Tank
- 14 - Pressure Relief Valve
- 15 - 210 Bbl. Fiberglass Slop Tank
- 16 - Water Drain Valves
- 17 - Pressure Relief Valve
- 18 - 500 Bbl Steel Stock Tanks
- 19 - Dump-Line Valves - Sealed Closed During Sales
- 20 - Equalizer Line Valves - Sealed Closed During Sales
- 21 - Load Line Valves - Sealed Closed Except During Sales
- 22 - Thyme #11 Knock Out