

Office

Energy, Minerals and Natural Resources

June 19, 2008

District I

1625 N French Dr, Hobbs, NM 88240

District II

1301 W Grand Ave, Artesia, NM 88210

District III

1000 Rio Brazos Rd, Aztec, NM 87410

District IV

1220 S St Francis Dr, Santa Fe, NM 87505

RECEIVED

FEB 11 2009

HOBBSOCD

## OIL CONSERVATION DIVISION

1220 South St. Francis Dr.

Santa Fe, NM 87505

WELL API NO.

30-025-03833

5. Indicate Type of Lease

STATE ☒ FEE ☐

6. State Oil &amp; Gas Lease No.

## SUNDRY NOTICES AND REPORTS ON WELLS

(DO NOT USE THIS FORM FOR PROPOSALS TO DRILL OR TO DEEPEN OR PLUG BACK TO A DIFFERENT RESERVOIR USE "APPLICATION FOR PERMIT" (FORM C-101) FOR SUCH PROPOSALS)

1. Type of Well: Oil Well ☐ Gas Well ☒ Other ☐ *Inject*

2. Name of Operator

CHEVRON MIDCONTINENT, L.P.

3. Address of Operator

15 SMITH ROAD, MIDLAND, TEXAS 79705

7. Lease Name or Unit Agreement Name  
LOVINGTON PADDOCK UNIT

8. Well Number 71

9. OGRID Number 241333

10. Pool name or Wildcat  
LOVINGTON PADDOCK

4. Well Location

Unit Letter P: 660 feet from the SOUTH line and 660 feet from the EAST line

Section 1 Township 17-S Range 36-E NMPM County LEA

11. Elevation (Show whether DR, RKB, RT, GR, etc.)

## 12. Check Appropriate Box to Indicate Nature of Notice, Report or Other Data

## NOTICE OF INTENTION TO:

PERFORM REMEDIAL WORK ☐ PLUG AND ABANDON ☐  
 TEMPORARILY ABANDON ☐ CHANGE PLANS ☐  
 PULL OR ALTER CASING ☐ MULTIPLE COMPL ☐  
 DOWNHOLE COMMINGLE ☐

## SUBSEQUENT REPORT OF:

REMEDIAL WORK ☐ ALTERING CASING ☐  
 COMMENCE DRILLING OPNS. ☐ P AND A ☐  
 CASING/CEMENT JOB ☐

OTHER:

OTHER: MIT TEST WITH CHART

13. Describe proposed or completed operations. (Clearly state all pertinent details, and give pertinent dates, including estimated date of starting any proposed work). SEE RULE 1103. For Multiple Completions: Attach wellbore diagram of proposed completion or recompletion

11-03-08: TEST CSG TO 520 PSI FOR 30 MINUTES. (ORIGINAL CHART &amp; COPY OF CHART ATTACHED)

Spud Date:

Rig Release Date:

I hereby certify that the information above is true and complete to the best of my knowledge and belief.

SIGNATURE

*Denise Pinkerton*

TITLE REGULATORY SPECIALIST DATE 02-10-09

Type or print name

DENISE PINKERTON

E-mail address: [leakejd@chevron.com](mailto:leakejd@chevron.com)

PHONE: 432-687-7375

For State Use Only

APPROVED BY:

*Tommy L. Hill*

TITLE

DISTRICT 1 SUPERVISOR

DATE

FEB 13 2009

Conditions of Approval (if any):

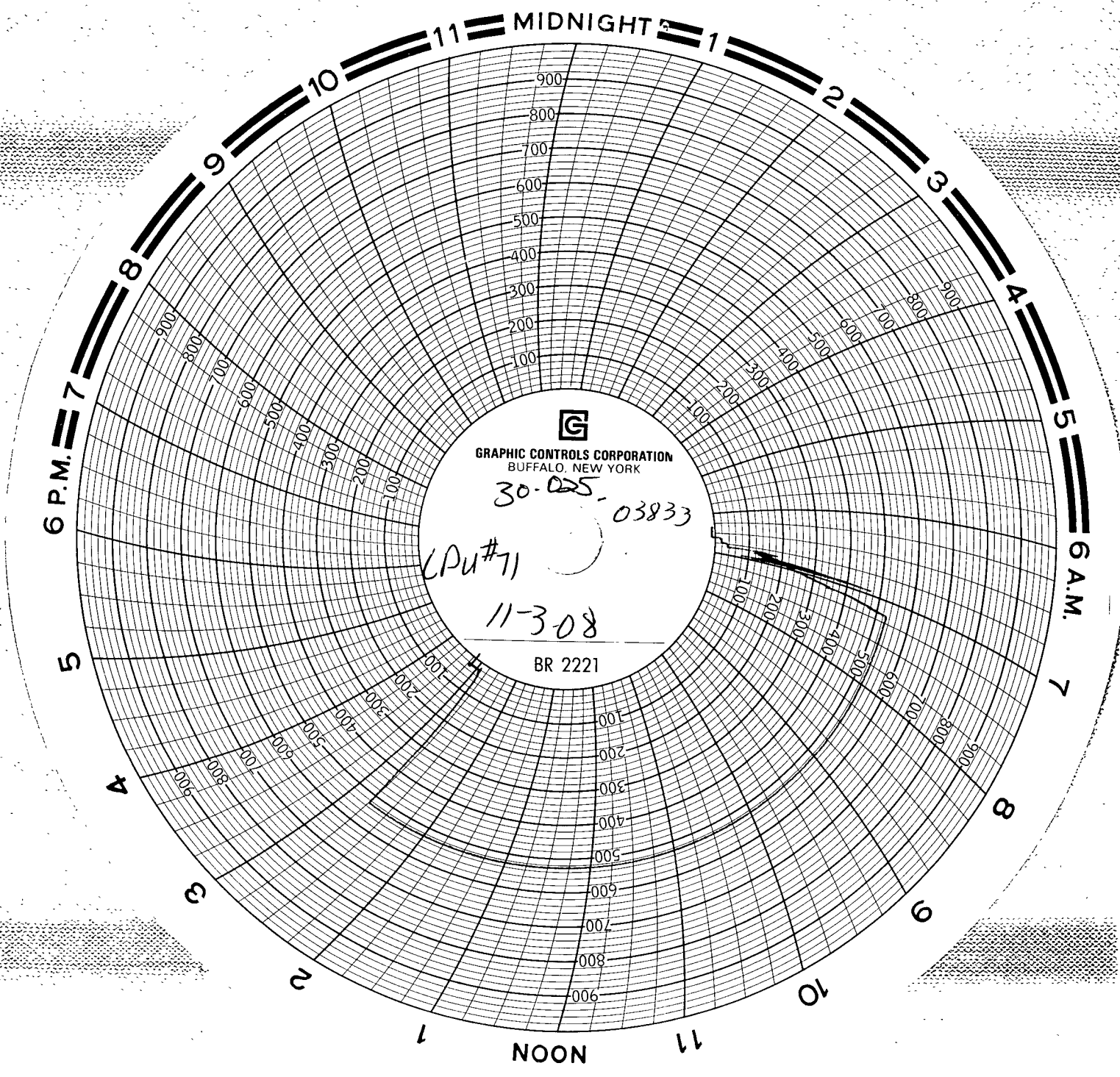

GRAPHIC CONTROLS CORPORATION  
BUFFALO, NEW YORK

30-025-03833

CPU #71

11-3-08

BR 2221

LPU # 71

Master # 13

96 min Chart

10-3-08

~~David~~ Eason

660 S

660 E

P-1 17S 36E