

Office

District I

1625 N French Dr, Hobbs,

District II

1301 W Grand Ave, Artesia, NM 88210

District III

1000 Rio Brazos Rd, Aztec, NM 87410

District IV

1220 S St Francis Dr, Santa Fe, NM

87505

## State of New Mexico

Energy, Minerals and Natural Resources

Form C-103

June 19, 2008

RECEIVED

FEB 17 2009

HOBBSON

## OIL CONSERVATION DIVISION

220 South St. Francis Dr.

Santa Fe, NM 87505

WELL API NO.

30-025-03928

5. Indicate Type of Lease

STATE ☒ FEE ☐

6. State Oil &amp; Gas Lease No.

## SUNDRY NOTICES AND REPORTS ON WELLS

(DO NOT USE THIS FORM FOR PROPOSALS TO DRILL OR TO DEEPEN OR PLUG BACK TO A DIFFERENT RESERVOIR USE "APPLICATION FOR PERMIT" (FORM C-101) FOR SUCH PROPOSALS)

1. Type of Well: Oil Well ☐ Gas Well ☒ Other ☐

Inject

2. Name of Operator

CHEVRON MIDCONTINENT, L.P.

3. Address of Operator

15 SMITH ROAD, MIDLAND, TEXAS 79705

4. Well Location

Unit Letter C: 330 feet from the NORTH line and 2970 feet from the EAST line

Section 12 Township 17-S Range 36-E NMPM County LEA

11. Elevation (Show whether DR, RKB, RT, GR, etc.)

7. Lease Name or Unit Agreement Name  
LOVINGTON PADDOCK UNIT

8. Well Number 75

9. OGRID Number 241333

10. Pool name or Wildcat  
LOVINGTON PADDOCK

## 12. Check Appropriate Box to Indicate Nature of Notice, Report or Other Data

## NOTICE OF INTENTION TO:

PERFORM REMEDIAL WORK ☐ PLUG AND ABANDON ☐TEMPORARILY ABANDON ☐ CHANGE PLANS ☐PULL OR ALTER CASING ☐ MULTIPLE COMPL ☐DOWNHOLE COMMINGLE ☐

## SUBSEQUENT REPORT OF:

REMEDIAL WORK ☐ ALTERING CASING ☐COMMENCE DRILLING OPNS. ☐ P AND A ☐CASING/CEMENT JOB ☐

OTHER:

OTHER: MIT TEST WITH CHART

13. Describe proposed or completed operations. (Clearly state all pertinent details, and give pertinent dates, including estimated date of starting any proposed work). SEE RULE 1103. For Multiple Completions: Attach wellbore diagram of proposed completion or recompletion

11-03-08: TEST CSG TO 520 PSI FOR 30 MINUTES. (ORIGINAL CHART &amp; COPY OF CHART ATTACHED)

Spud Date:

Rig Release Date:

I hereby certify that the information above is true and complete to the best of my knowledge and belief.

SIGNATURE

TITLE REGULATORY SPECIALIST DATE 02-10-09

Type or print name  
For State Use Only

DENISE PINKERTON

E-mail address: leakejd@chevron.com

PHONE: 432-687-7375

APPROVED BY:

TITLE

DISTRICT 1 SUPERVISOR

DATE

FEB 13 2009

Conditions of Approval (if any):

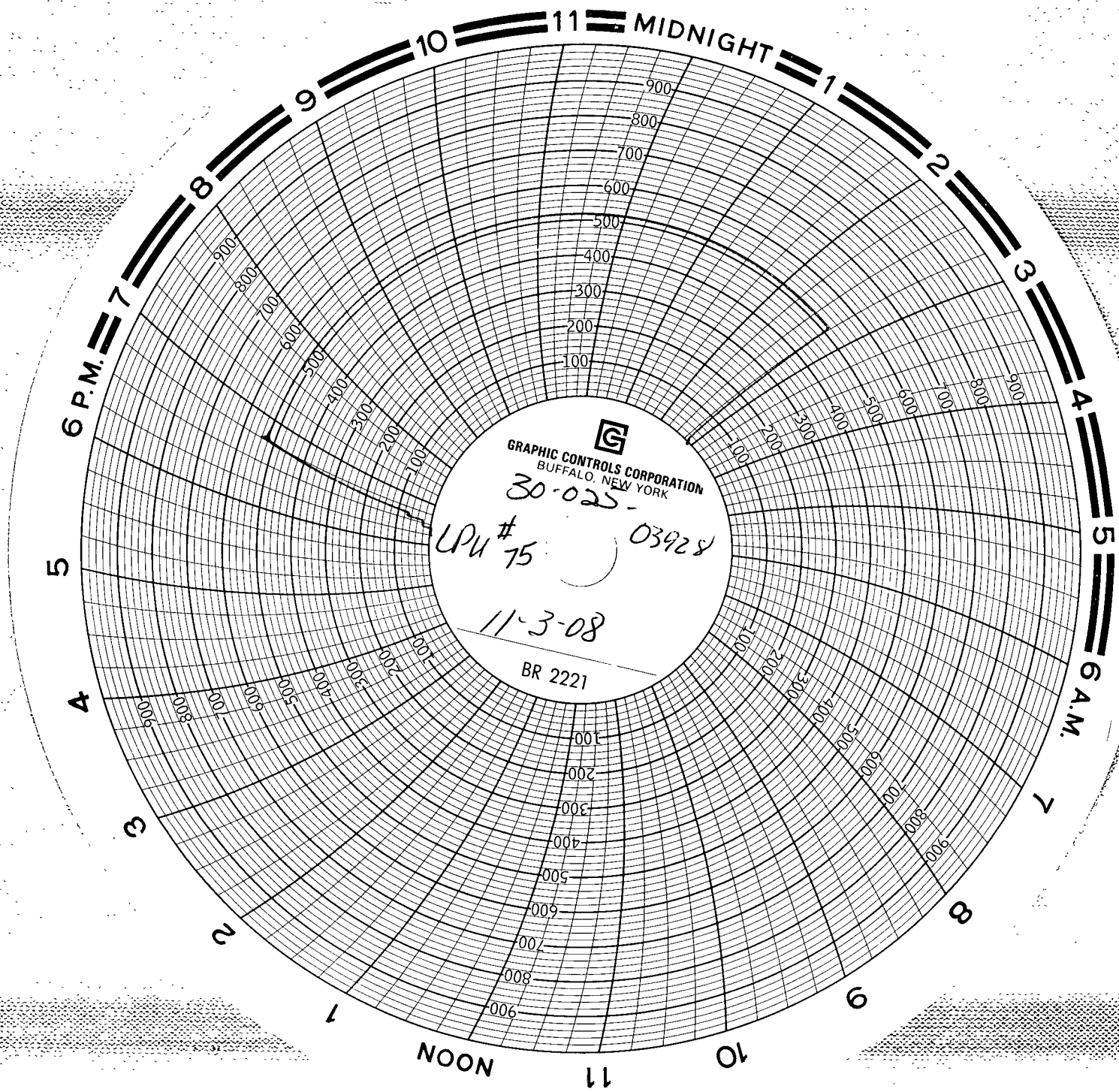

LPU # 75  
MACLASKY # 5  
96 NW CHAT  
11-3-08  
~~ED~~ ELMON

330 N/  
2970 E  
C-12 175 36 E