

District I

1625 N French Dr, Hobbs, NM 88240

District II

1301 W Grand Ave, Artesia, NM 88210

District III

1000 Rio Brazos Rd, Aztec, NM 87410

District IV

1220 S St Francis Dr, Santa Fe, NM

87505

RECEIVED

Energy, Minerals and Natural Resources

FEB 11 2009

OIL CONSERVATION DIVISION

HOBBSOCD

1220 South St. Francis Dr.

Santa Fe, NM 87505

| |
|---|
| WELL API NO. <input checked="" type="checkbox"/> |
| 30-025-03778 |
| 5. Indicate Type of Lease STATE <input checked="" type="checkbox"/> FEE <input type="checkbox"/> |
| 6. State Oil & Gas Lease No. |
| 7. Lease Name or Unit Agreement Name LOVINGTON SAN ANDRES UNIT |
| 8. Well Number 4 <input checked="" type="checkbox"/> |
| 9. OGRID Number 241333 <input checked="" type="checkbox"/> |
| 10. Pool name or Wildcat LOVINGTON GRAYBRG SAN ANDRES |
| 11. Elevation (Show whether DR, RKB, RT, GR, etc.) |

SUNDRY NOTICES AND REPORTS ON WELLS

(DO NOT USE THIS FORM FOR PROPOSALS TO DRILL OR TO DEEPEN OR PLUG BACK TO A DIFFERENT RESERVOIR, USE "APPLICATION FOR PERMIT" (FORM C-101) FOR SUCH PROPOSALS)

1. Type of Well: Oil Well ☐ Gas Well ☒ Other Inject

2. Name of Operator
CHEVRON MIDCONTINENT, L.P.

3. Address of Operator
15 SMITH ROAD, MIDLAND, TEXAS 79705

4. Well Location

Unit Letter B: 660 feet from the NORTH line and 1980 feet from the EAST line

Section 36 Township 16-S Range 36-E NMPM County LEA

12. Check Appropriate Box to Indicate Nature of Notice, Report or Other Data

NOTICE OF INTENTION TO:

PERFORM REMEDIAL WORK ☐ PLUG AND ABANDON ☐
 TEMPORARILY ABANDON ☐ CHANGE PLANS ☐
 PULL OR ALTER CASING ☐ MULTIPLE COMPL ☐
 DOWNHOLE COMMINGLE ☐

SUBSEQUENT REPORT OF:

REMEDIAL WORK ☐ ALTERING CASING ☐
 COMMENCE DRILLING OPNS. ☐ P AND A ☐
 CASING/CEMENT JOB ☐

OTHER:

OTHER: MIT TEST WITH CHART

13. Describe proposed or completed operations. (Clearly state all pertinent details, and give pertinent dates, including estimated date of starting any proposed work). SEE RULE 1103. For Multiple Completions: Attach wellbore diagram of proposed completion or recompletion

10-23-08: TEST CSG TO 660 PSI FOR 30 MINUTES. (ORIGINAL CHART & COPY OF CHART ATTACHED).

01-28-09: TEST CSG TO 500 PSI FOR 30 MINUTES. (ORIGINAL CHART & COPY OF CHART ATTACHED)

Spud Date:

Rig Release Date:

I hereby certify that the information above is true and complete to the best of my knowledge and belief.

SIGNATURE

Denise Pinkerton

TITLE REGULATORY SPECIALIST DATE 02-10-09

Type or print name DENISE PINKERTON E-mail address: leakejd@chevron.com PHONE: 432-687-7375

For State Use Only

APPROVED BY:

Cam W. Hill

TITLE

DISTRICT 1 SUPERVISOR

DATE

FEB 13 2009

Conditions of Approval (if any):

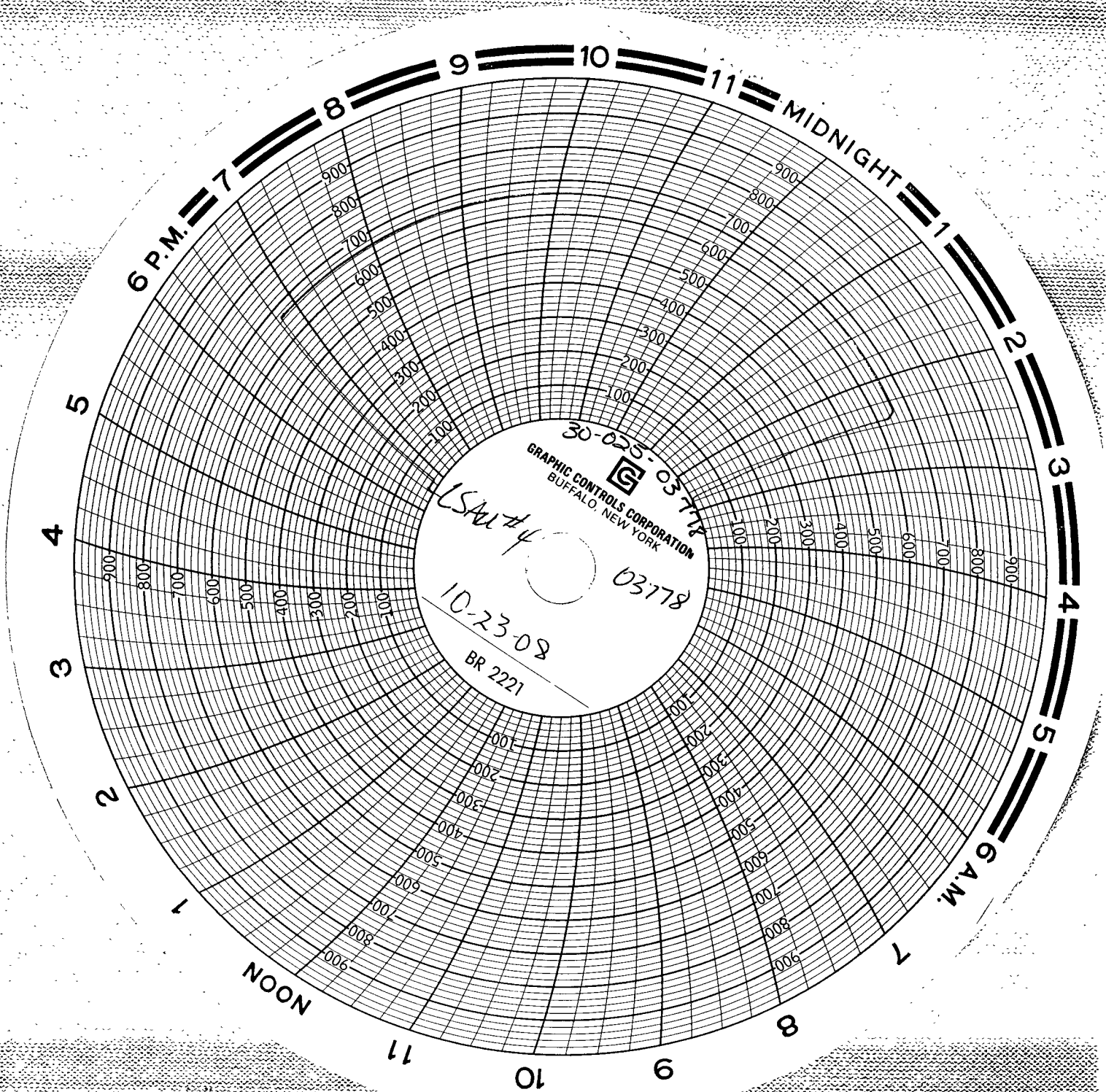

LSAU # 4

Madasky # 13 96 MW Chart

10-23-08 *[Signature]*

660 N
1980 S
B-36 7E-8
37E 591 7E-8

