

12/19/08 DNR

RECEIVED

Submit 2 Copies To Appropriate District Office
 District I
 1625 N. French Blvd., P.O. Box 3040
 District II
 1301 W. Grand Ave., Artesia, NM 88210
 District III
 1000 Rio Brazos Rd., Aztec, NM 87410
 District IV
 1220 S. St. Francis Dr., Santa Fe, NM 87505

State of New Mexico
 Energy, Minerals and Natural Resources

Form C-103
 October 25, 2007

OIL CONSERVATION DIVISION
 1220 South St. Francis Dr.
 Santa Fe, NM 87505

WELL API NO. 30-025-04244	✓
5. Indicate Type of Lease STATE <input type="checkbox"/> FEE <input checked="" type="checkbox"/>	
6. State Oil & Gas Lease No.	
7. Lease Name or Unit Agreement Name Cooper 8	✓
8. Well Number 8	✓
9. OGRID Number 012024	✓
10. Pool name or Wildcat Eunice Monument, GR SA	

SUNDRY NOTICES AND REPORTS ON WELLS
 (DO NOT USE THIS FORM FOR PROPOSALS TO DRILL OR TO DEEPEN OR PLUG BACK TO A DIFFERENT RESERVOIR. USE "APPLICATION FOR PERMIT" (FORM C-101) FOR SUCH PROPOSALS.)

1. Type of Well: ☒ Oil Well ☐ Gas Well ☐ Other

2. Name of Operator
 John H. Hendrix Corporation ✓

3. Address of Operator
 P. O. Box 3040 Midland, TX 79702-3040

4. Well Location

Unit Letter P : 660 feet from the South line and 660 feet from the East line
 Section 12 Township 20S Range 36E NMPM _____ County Lea ✓

11. Elevation (Show whether DR, RKB, RT, GR, etc.)

12. Check Appropriate Box to Indicate Nature of Notice, Report or Other Data

NOTICE OF INTENTION TO:

PERFORM REMEDIAL WORK ☐ PLUG AND ABANDON ☐
 TEMPORARILY ABANDON ☐ CHANGE PLANS ☐
 PULL OR ALTER CASING ☐ MULTIPLE COMPL ☐

SUBSEQUENT REPORT OF:

REMEDIAL WORK ☐ ALTERING CASING ☐
 COMMENCE DRILLING OPNS. ☐ P AND A ☐
 CASING/CEMENT JOB ☐

OTHER: ☐

☒ Location is ready for OCD inspection after P&A

- ☒ All pits have been remediated in compliance with OCD rules and the terms of the Operator's pit permit and closure plan.
☒ Rat hole and cellar have been filled and leveled. Cathodic protection holes have been properly abandoned.
☒ A steel marker at least 4" in diameter and at least 4' above ground level has been set in concrete. It shows the

OPERATOR NAME, LEASE NAME, WELL NUMBER, API NUMBER, QUARTER/QUARTER LOCATION OR UNIT LETTER, SECTION, TOWNSHIP, AND RANGE. ALL INFORMATION HAS BEEN WELDED OR PERMANENTLY STAMPED ON THE MARKER'S SURFACE.

- ☒ The location has been leveled as nearly as possible to original ground contour and has been cleared of all junk, trash, flow lines and other production equipment.
☒ Anchors, dead men, tie downs and risers have been cut off at least two feet below ground level.
☒ If this is a one-well lease or last remaining well on lease, the battery and pit location(s) have been remediated in compliance with OCD rules and the terms of the Operator's pit permit and closure plan. All flow lines, production equipment and junk have been removed from lease and well location. Landowner, Jimmy Cooper, has ownership of a partially disassembled tank just off location.
☒ All metal bolts and other materials have been removed. Portable bases have been removed. (Poured onsite concrete bases do not have to be removed.)
☒ All other environmental concerns have been addressed as per OCD rules.
☒ Pipelines and flow lines have been abandoned in accordance with 19.15.9.714.B(4)(b) NMAC. All fluids have been removed from non-retrieved flow lines and pipelines.

When all work has been completed, return this form to the appropriate District office to schedule an inspection. If more than one inspection has to be made to a P&A location because it does not meet the criteria above, a penalty may be assessed.

SIGNATURE Carolyn Doran Haynes TITLE _____ DATE 12-9-08

TYPE OR PRINT NAME Carolyn Doran Haynes E-MAIL: cdoranhaynes@jhnc.org PHONE: 432-684-6631
 For State Use Only

APPROVED BY: [Signature] TITLE COMPLIANCE OFFICER DATE 2/9/09
 Conditions of Approval (if any):

OK TO RELEASE

Cooper #8 P&A Site October 2008, NE to SW

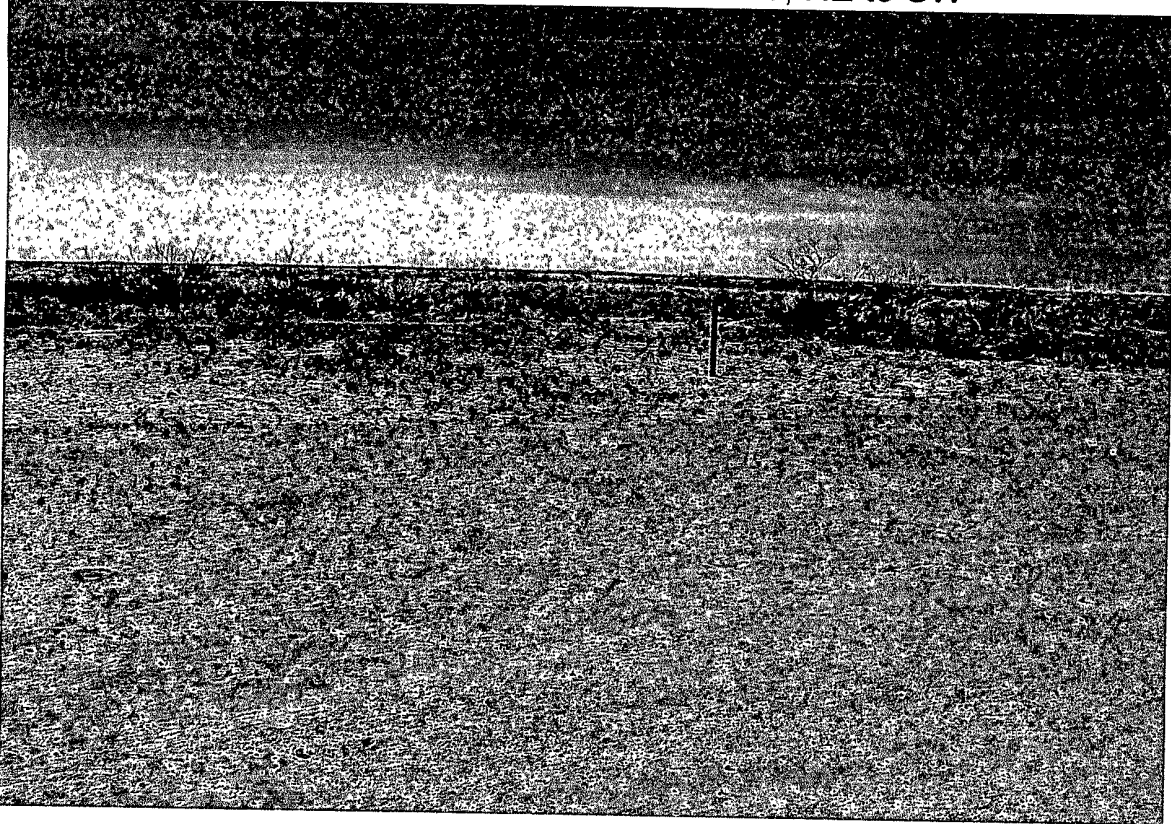

Cooper #8 P&A Site October 2008, SW to NE

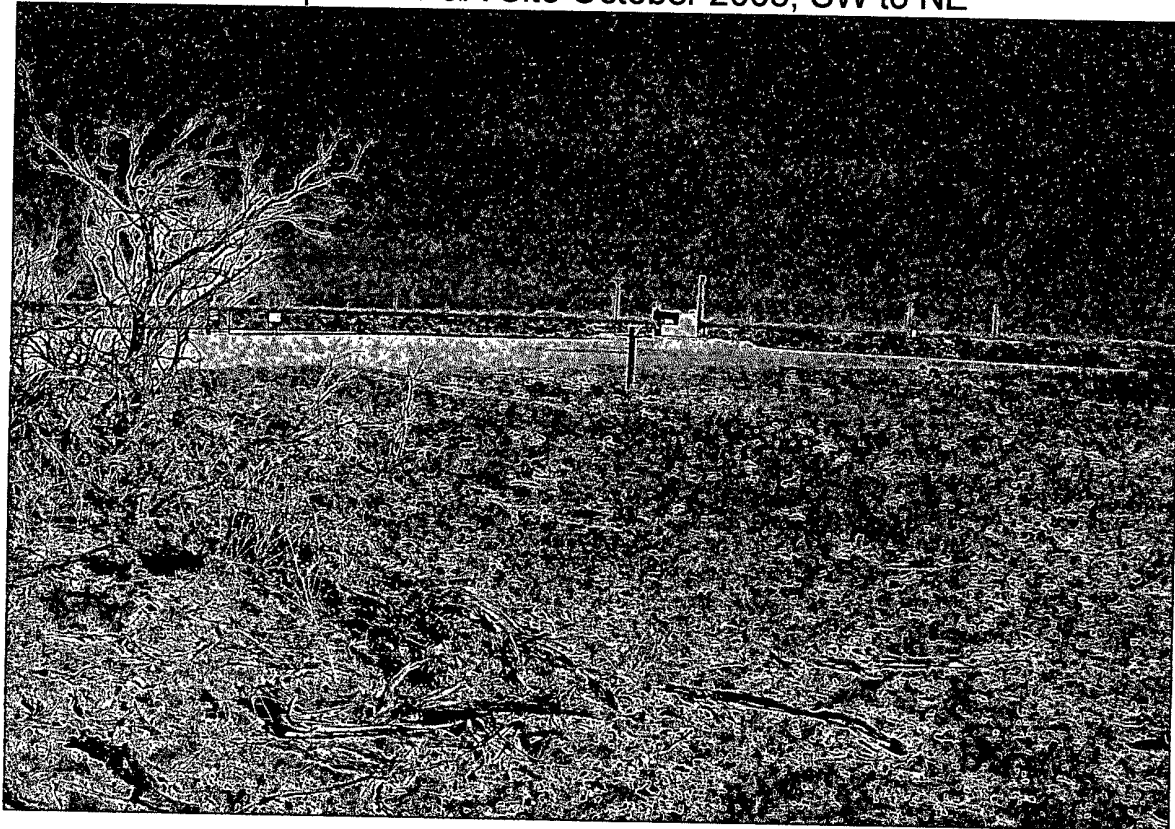



PHONE (575) 393-2326 • 101 E. MARLAND • HOBBS, NM 88240

ANALYTICAL RESULTS FOR
JOHN H. HENDRIX CORPORATION
ATTN: CAROLYN DORAN HAYNES
P.O. BOX 3040
MIDLAND, TX 79702

Receiving Date: 09/25/08
Reporting Date: 09/26/08
Project Number: JOHN H. HENDRIX CORPORATION
Project Name: COOPER B LEASE
Project Location: T20S R38E SEC12 UNIT P

Sampling Date: 09/23/08
Sample Type: SOIL
Sample Condition: COOL & INTACT
Sample Received By: AB
Analyzed By: ZL

LAB NUMBER	SAMPLE ID	BENZENE (mg/kg)	TOLUENE (mg/kg)	ETHYL BENZENE (mg/kg)	TOTAL XYLENES (mg/kg)
ANALYSIS DATE		09/25/08	09/25/08	09/25/08	09/25/08
H15970-1	DEPRESSION FLOOR	<0.050	<0.050	<0.050	<0.150
	1.5 FT BGS				
Quality Control		0.053	0.049	0.049	0.161
True Value QC		0.050	0.050	0.050	0.150
% Recovery		106	98.0	98.0	107
Relative Percent Difference		3.1	2.0	2.0	1.9

METHOD: EPA SW-846 8021B

TEXAS NELAP CERTIFICATION T104704398-08-TX FOR BENZENE, TOLUENE, ETHYL BENZENE,
AND TOTAL XYLENES.

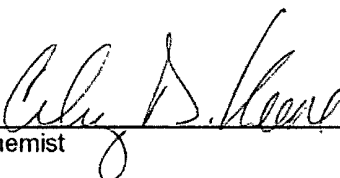
Chemist

Date

PLEASE NOTE: Liability and Damages Cardinal's liability and client's exclusive remedy for any claim arising, whether based in contract or tort, shall be limited to the amount paid by client for analyses. All claims, including those based on negligence and any other cause whatsoever shall be deemed waived unless made in writing and received by Cardinal within thirty (30) days after completion of the applicable service. In no event shall Cardinal be liable for incidental or consequential damages, including, without limitation, business interruptions, loss of use, or loss of profits incurred by client, its subsidiaries, affiliates or successors arising out of or related to the performance of services hereunder by Cardinal, regardless of whether such claim is based upon any of the above-stated reasons or otherwise. Results relate only to the samples identified above. This report shall not be reproduced except in full with written approval of Cardinal Laboratories.

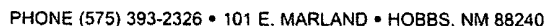

PLEASE NOTE: **Liability and Damages.** Cardinal's liability and client's exclusive remedy for any claim arising, whether based in contract or tort, shall be limited to the amount paid by client for analyses. All claims, including those for negligence and any other cause whatsoever shall be deemed waived unless made in writing and received by Cardinal within thirty (30) days after completion of the applicable service. In no event shall Cardinal be liable for incidental or consequential damages, including, without limitation, business interruptions, loss of use, or loss of profits incurred by client, its subsidiaries, affiliates or successors arising out of or related to the performance of services hereunder by Cardinal, regardless of whether such claim is based upon any of the above-stated reasons or otherwise. Results relate only to the samples identified above. This report shall not be reproduced except in full with written approval of Cardinal Laboratories.

