

Submit 3 Copies To Appropriate District
Office
District I
1625 N. French Dr., Hobbs, NM 88240
District II
1301 W Grand Ave., Artesia, NM 88210
District III
1000 Rio Brazos Rd., Aztec, NM 87410
District IV
1220 S St Francis Dr., Santa Fe, NM
87505

State of New Mexico
Energy, Minerals and Natural Resources

Form C-103
June 19, 2008

RECEIVED
OIL CONSERVATION DIVISION
1220 South St. Francis Dr.
Santa Fe, NM 87505
FEB 19 2009
HOBBSDOCD

SUNDRY NOTICES AND REPORTS ON WELLS (DO NOT USE THIS FORM FOR PROPOSALS TO DRILL OR TO DEEPEN OR PLUG BACK TO A DIFFERENT RESERVOIR. USE "APPLICATION FOR PERMIT" (FORM C-101) FOR SUCH PROPOSALS) 1. Type of Well: Oil Well <input checked="" type="checkbox"/> Gas Well <input type="checkbox"/> Other <input checked="" type="checkbox"/>		WELL API NO. 30-025-00367
2. Name of Operator Grand Banks Energy Company		5. Indicate Type of Lease STATE <input checked="" type="checkbox"/> FEE <input type="checkbox"/>
3. Address of Operator 10 Desta Drive, Suite 300-E, Midland, Texas 79705		6. State Oil & Gas Lease No. B-9683
4. Well Location Unit Letter: R 1980 feet from the South line and 1980 feet from the East line Section 2 Township 16S Range 32E NMPM Lea County		7. Lease Name or Unit Agreement Name Anderson Ranch Unit
11. Elevation (Show whether DR, RKB, RT, GR, etc.) 4302' GR		8. Well Number 17
		9. OGRID Number 155471
		10. Pool name or Wildcat Anderson Ranch Wolfcamp

12. Check Appropriate Box to Indicate Nature of Notice, Report or Other Data

NOTICE OF INTENTION TO: PERFORM REMEDIAL WORK <input type="checkbox"/> PLUG AND ABANDON <input type="checkbox"/> TEMPORARILY ABANDON <input type="checkbox"/> CHANGE PLANS <input type="checkbox"/> PULL OR ALTER CASING <input type="checkbox"/> MULTIPLE COMPLETIONS <input type="checkbox"/> DOWNHOLE COMMINGLE <input type="checkbox"/> OTHER: <input type="checkbox"/>		SUBSEQUENT REPORT OF: REMEDIAL WORK <input type="checkbox"/> ALTERING CASING <input type="checkbox"/> COMMENCE DRILLING OPNS. <input type="checkbox"/> P AND A <input type="checkbox"/> CASING/CEMENT JOB <input type="checkbox"/> OTHER: TA <input checked="" type="checkbox"/>
---	--	--

13. Describe proposed or completed operations. (Clearly state all pertinent details, and give pertinent dates, including estimated date of starting any proposed work). SEE RULE 1103. For Multiple Completions: Attach wellbore diagram of proposed completion or recompletion.

SUBSEQUENT MIT TEST FOLLOWUP OF APPROVED TA WELL (EXPIRED 5/30/06)

RU pump truck, pressure test casing to 475 psi for 30-minutes, recorded test on chart. Good test.

Spud Date: **Dec 29, 2008**

Rig Release Date: **Dec 29, 2008**

DENIED
*TA Status Requires
500#, 30 min. Test
2-20-09*

I hereby certify that the information above is true and complete to the best of my knowledge and belief.

SIGNATURE Terry M. Duffey TITLE **Agent** DATE: **February 16, 2009**

Type or print name **Terry M. Duffey** E-mail address: PHONE: **432-686-9790**
For State Use Only

APPROVED BY: _____ TITLE _____ DATE _____
Conditions of Approval (if any):

This Approval of Temporary
Abandonment Expires _____

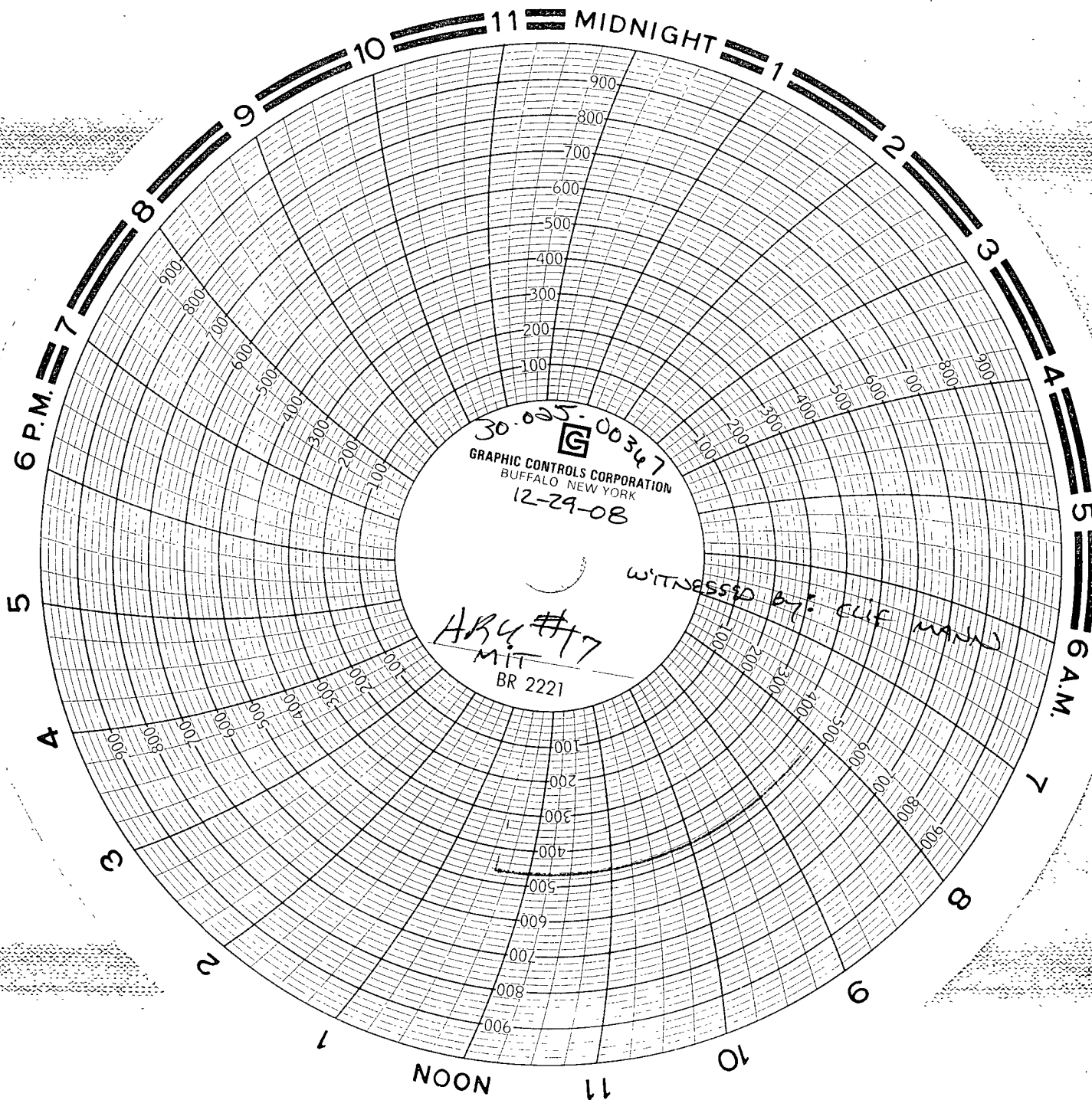

12 29 08
Mike Seaman
HENEMORE
178065
CAP 11 3 08