

RECEIVED

UNITED STATES
DEPARTMENT OF THE INTERIOR
BUREAU OF LAND MANAGEMENT

000-100000

FORM APPROVED
OM B No. 1004-0137
Expires: March 31, 2007

FEB 24 2009

HOBBSS

SUNDRY NOTICES AND REPORTS ON WELLS

Do not use this form for proposals to drill or to re-enter an abandoned well. Use Form 3160-3 (APD) for such proposals.

SUBMIT IN TRIPLICATE - Other instructions on reverse side.

1 Type of Well
☒ Oil Well ☐ Gas Well ☐ Other

2 Name of Operator
APACHE CORPORATION

3a. Address 3b. Phone No. (include area code)
6120 S YALE AVE, SUITE 1500, TULSA OK 74136 (918)491-4968

4. Location of Well (Footage, Sec., T., R., M., or Survey Description)
UNIT B, SEC 14-T13S-R38E
660' FNL & 1274' FEL

5. Lease Serial No

LC-064605A

6. If Indian, Allottee or Tribe Name

7. If Unit or CA/Agreement, Name and/or No

8. Well Name and No

FEDERAL A #2

9. API Well No

30-025-07239

10. Field and Pool, or Exploratory Area

BRONCO; SILURO(DEVONIAN)

11. County or Parish, State

LEA, NEW MEXICO

12. CHECK APPROPRIATE BOX(ES) TO INDICATE NATURE OF NOTICE, REPORT, OR OTHER DATA

TYPE OF SUBMISSION	TYPE OF ACTION			
<input type="checkbox"/> Notice of Intent	<input type="checkbox"/> Acidize	<input type="checkbox"/> Deepen	<input type="checkbox"/> Production (Start/Resume)	<input type="checkbox"/> Water Shut-Off
<input checked="" type="checkbox"/> Subsequent Report	<input type="checkbox"/> Alter Casing	<input type="checkbox"/> Fracture Treat	<input type="checkbox"/> Reclamation	<input type="checkbox"/> Well Integrity
<input type="checkbox"/> Final Abandonment Notice	<input type="checkbox"/> Casing Repair	<input type="checkbox"/> New Construction	<input type="checkbox"/> Recomplete	<input type="checkbox"/> Other
	<input type="checkbox"/> Change Plans	<input type="checkbox"/> Plug and Abandon	<input checked="" type="checkbox"/> Temporarily Abandon	
	<input type="checkbox"/> Convert to Injection	<input type="checkbox"/> Plug Back	<input type="checkbox"/> Water Disposal	

13. Describe Proposed or Completed Operation (clearly state all pertinent details, including estimated starting date of any proposed work and approximate duration thereof. If the proposal is to deepen directionally or recompleat horizontally, give subsurface locations and measured and true vertical depths of all pertinent markers and zones. Attach the Bond under which the work will be performed or provide the Bond No. on file with BLM/BIA. Required subsequent reports shall be filed within 30 days following completion of the involved operations. If the operation results in a multiple completion or recompleat in a new interval, a Form 3160-4 shall be filed once testing has been completed. Final Abandonment Notices shall be filed only after all requirements, including reclamation, have been completed, and the operator has determined that the site is ready for final inspection.)

Apache TA'd this well via the following procedure:

1. POOH laying down all rods and lay down pump.
2. Tally out of the hole w/ 2-7/8" tubing.
3. RIH and set CIBP @ 11,350'. Dumped 20 sx cmt on CIBP.
4. RIH w/ 2-7/8" tubing, circ well w/fresh water pkr fluid. POOH laying down 2-7/8" tubing.
5. Test casing to 500 psi. Held good and witnessed by BLM.

After 8-20-2009 the well must be online or plans to P & A must be submitted.

Please put this well in TA'd status.

TA Approved 7:11 8/20/09

Justification and future plans: (approved pending 500 psi pressure chart)

The pump and tubing are plugging up with formation fines; third time this has happened in two months. Not sure if the fines are coming from the producing formation or from a casing part. Would like to TA well for a couple of years, anticipating better prices, then a clean out and acid job should alleviate the problem.

14. I hereby certify that the foregoing is true and correct
Name (Printed/Typed)

AMBER COOKE

Title PRODUCTION ENGINEERING TECH

Signature

Amber Cooke

Date 02/02/2009

THIS SPACE FOR FEDERAL OR STATE OFFICE USE

Approved by /s/ JD Whitlock Jr

JD Whitlock Jr

Title LPE7

Date 2/20/09

Conditions of approval, if any, are attached. Approval of this notice does not warrant or certify that the applicant holds legal or equitable title to those rights in the subject lease which would entitle the applicant to conduct operations thereon.

Office CFO

Title 18 U.S.C. Section 1001 and Title 43 U.S.C. Section 1212, make it a crime for any person knowingly and willfully to make to any department or agency of the United States any false, fictitious or fraudulent statements or representations as to any matter within its jurisdiction.

(Instructions on page 2)

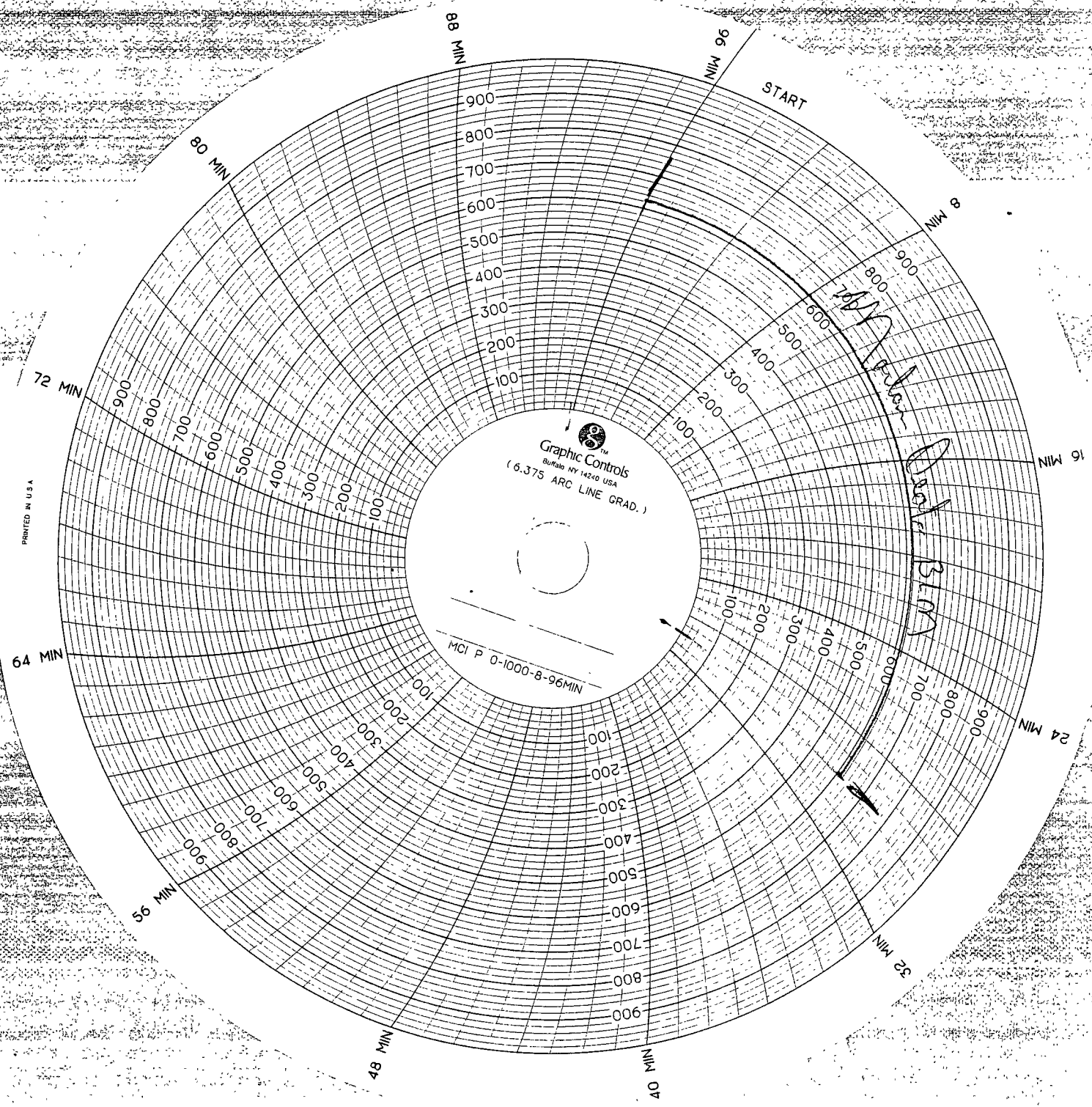

PRINTED IN U.S.A.

7EL A#2
UNIT E. SEC. 14-T13S-R38E
100' 7EL @ 1374' 7EL

AP = ~~2~~ 025 - 07239

LSA = 137219

5 1/2 17+20²

CIBP @ 1350' w/ 20' of cement

Note: Need 15' more cement if well
is to be plugged.