

um

FEB - 5 2009



RECEIVED

FEB 18 2009

HOBBSOCD

*Cimarex Energy Company of Colorado  
Drilling Department  
Dorsey Rogers  
207 South Mesa*

*Carlsbad, New Mexico 8822*

*A wholly-owned subsidiary of Cimarex Energy Co., a NYSE Listed Company, "XEC"*

# ***Final Closure Report***

*Afton 24 Federal Com #1 Reserve Drilling Pit, API: 30-025-38388*

*Sec. 24 19S 33E - Lea County, New Mexico*

*Presented to:*

***New Mexico Oil Conservation Division***

*1220 South St. Francis Drive*

*Santa Fe, New Mexico 87505*

*Prepared by:*

***Phoenix Environmental, LLC.***

*P.O. Box 1856*

*Hobbs, New Mexico 88240*



## **TABLE OF CONTENTS**

<b><u>Item</u></b>	<b><u>Pages(s)</u></b>
<b><u>Section I</u></b>	
<b><i>Regulatory Filing.....</i></b>	<b><i>1</i></b>
<b><i>C-144.....</i></b>	<b><i>1</i></b>
<b><u>Section II</u></b>	
<b><i>Project Overview .....</i></b>	<b><i>2</i></b>
<b><i>Findings and Conclusions.....</i></b>	<b><i>2</i></b>
<b><i>Chronology of Operations .....</i></b>	<b><i>3</i></b>
<b><i>Certification .....</i></b>	<b><i>4</i></b>
<b><u>Section III</u></b>	
<b><i>Soil Analysis Summary.....</i></b>	<b><i>5</i></b>
<b><i>On-Site Soil Analysis .....</i></b>	<b><i>6</i></b>
<b><i>Lab Analysis.....</i></b>	<b><i>7-9</i></b>
<b><i>Analytical QC Summary Report.....</i></b>	<b><i>7-8</i></b>
<b><i>Chain of Custody.....</i></b>	<b><i>9</i></b>
<b><u>Section IV</u></b>	
<b><i>Site Maps/Drawings.....</i></b>	<b><i>10-11</i></b>
<b><i>Regional TOPO Map.....</i></b>	<b><i>10</i></b>
<b><i>Local TOPO Map.....</i></b>	<b><i>11</i></b>
<b><u>Section V</u></b>	
<b><i>Pictorial Review .....</i></b>	<b><i>12-15</i></b>

### **IMPORTANT NOTICE:**

Phoenix Environmental, LLC., with offices at 2113 French Drive, Hobbs, New Mexico 88241 (the Company), has prepared this project report for remediation of Afton 24 Federal Com #1, to the best of its ability. No warranty, expressed or implied, is made or intended. The report was prepared for Cimarex Energy Company, with offices at 207 South Mesa, Carlsbad, New Mexico 88022, and (the Client). All information disclosed in this plan is for internal purposes only and is considered confidential. By accepting this document, the recipient agrees to keep confidential the information contained herein. The recipient further agrees not to copy, reproduce or distribute to any third party this project plan in whole or in part, without express written permission from the Company or Client.





# ***SECTION I***

# RECEIVED

DISTRICT I  
1625 N French Dr, Hobbs, NM 88240  
District II  
1301 W. Grand Avenue, Artesia, NM 88210  
District III  
1000 Rio Brazos Road, Aztec, NM 87410  
District IV  
1220 S St Francis Dr, Santa Fe, NM 87505

State of New Mexico  
Energy Minerals and Natural Resources  
Oil Conservation Division  
1220 South St. Francis Dr.  
Santa Fe, NM 87505

Form C-144  
June 1, 2004

For drilling and production facilities, submit to appropriate NMOCD District Office  
For downstream facilities, submit to Santa Fe office

## Pit or Below-Grade Tank Registration or Closure

Is pit or below-grade tank covered by a "general plan"? Yes ☐ No ☒

Type of action: Registration of a pit or below-grade tank ☒ Closure of a pit or below-grade tank ☐

Operator: <u>Cimarex Energy Co. of Colorado</u> Telephone: <u>972-401-3111</u> e-mail address: <u>zfarris@cimarex.com</u>							
Address: <u>PO Box 140907, Irving, TX 75014-0907</u>							
Facility or well name: <u>Afton 24 Federal Com No. 1</u> API #: <u>30-025-38388</u> U/L or Qtr/Qtr <u>P</u> Sec <u>24</u> T <u>19S</u> R <u>33E</u>							
County: <u>Lea</u> Latitude <u>323828.1 N</u> Longitude <u>1033640.7 W</u> NAD: 1927 <input type="checkbox"/> 1983 <input checked="" type="checkbox"/>							
Surface Owner: Federal <input checked="" type="checkbox"/> State <input type="checkbox"/> Private <input type="checkbox"/> Indian <input type="checkbox"/>							
<b>Pit</b>	<b>Below-grade tank</b>						
Type: Drilling <input checked="" type="checkbox"/> Production <input type="checkbox"/> Disposal <input type="checkbox"/> Workover <input type="checkbox"/> Emergency <input type="checkbox"/> Lined <input checked="" type="checkbox"/> Unlined <input type="checkbox"/> Liner type: Synthetic <input checked="" type="checkbox"/> Thickness <u>12</u> mil Clay <input type="checkbox"/> Pit Volume <u>      </u> bbl closed system, cuttings buried	Volume: <u>      </u> bbl Type of fluid: <u>      </u> Construction material: <u>      </u> Double-walled, with leak detection? Yes <input type="checkbox"/> If not, explain why not <u>      </u>						
Depth to ground water (vertical distance from bottom of pit to seasonal high water elevation of ground water) <u>14 y</u>	<table border="1"> <tr><td>Less than 50 feet</td><td>(20 points)</td></tr> <tr><td>50 feet or more, but less than 100 feet</td><td>(10 points)</td></tr> <tr><td><u>100 feet or more</u></td><td><u>(0 points)</u></td></tr> </table>	Less than 50 feet	(20 points)	50 feet or more, but less than 100 feet	(10 points)	<u>100 feet or more</u>	<u>(0 points)</u>
Less than 50 feet	(20 points)						
50 feet or more, but less than 100 feet	(10 points)						
<u>100 feet or more</u>	<u>(0 points)</u>						
Wellhead protection area: (Less than 200 feet from a private domestic water source, or less than 1000 feet from all other water sources)	<table border="1"> <tr><td>Yes</td><td>(20 points)</td></tr> <tr><td><u>No</u></td><td><u>(0 points)</u></td></tr> </table>	Yes	(20 points)	<u>No</u>	<u>(0 points)</u>		
Yes	(20 points)						
<u>No</u>	<u>(0 points)</u>						
Distance to surface water: (horizontal distance to all wetlands, playas, irrigation canals, ditches, and perennial and ephemeral watercourses)	<table border="1"> <tr><td>Less than 200 feet</td><td>(20 points)</td></tr> <tr><td>200 feet or more, but less than 1000 feet</td><td>(10 points)</td></tr> <tr><td><u>1000 feet or more</u></td><td><u>(0 points)</u></td></tr> </table>	Less than 200 feet	(20 points)	200 feet or more, but less than 1000 feet	(10 points)	<u>1000 feet or more</u>	<u>(0 points)</u>
Less than 200 feet	(20 points)						
200 feet or more, but less than 1000 feet	(10 points)						
<u>1000 feet or more</u>	<u>(0 points)</u>						
<b>Ranking Score (Total Points)</b> <u>0</u>							

If this is a pit closure: (1) Attach a diagram of the facility showing the pit's relationship to other equipment and tanks (2) Indicate disposal location: (check the onsite box if you are burying in place) onsite ☐ offsite ☐ If offsite, name of facility        (3) Attach a general description of remedial action taken including remediation start date and end date (4) Groundwater encountered: No ☐ Yes ☐ If yes, show depth below ground surface        ft and attach sample results (5) Attach soil sample results and a diagram of sample locations and excavations.

Additional Comments:

I hereby certify that the information above is true and complete to the best of my knowledge and belief I further certify that the above-described pit or below-grade tank has been/will be constructed or closed according to NMOCD guidelines ☒, a general permit ☐, or an (attached) alternative OCD-approved plan ☐.

Date: 02.05.07

Printed Name/Title Zeno Farris - Manager Operations Administration Signature Zeno Farris

Your certification and NMOCD approval of this application/closure does not relieve the operator of liability should the contents of the pit or tank contaminate ground water or otherwise endanger public health or the environment Nor does it relieve the operator of its responsibility for compliance with any other federal, state, or local laws and/or regulations

Approval:

Printed Name/Title CHRIS WILLIAMS / DIST. SUPV Signature Chris Williams Date: 2/19/07



## ***SECTION II***

## **Final Closure Report**

Page 2 of 15

Company: Cimarex Energy Company of Colorado

Location: Afton 24 Federal Com #1

### **Project Overview**

*Phoenix Environmental, LLC. (Phoenix) was contracted for the closure of a reserve-drilling pit on the Afton 24 Federal Com #1, belonging to Cimarex Energy Co. The Afton 24 Federal #1 is located in Section 24 T19S R33E. The GPS Reading is 32°38'26.9"N & 103°30'43.8"W, with an elevation of 3793 feet above sea level. The land, in and around the site, is primarily used as domestic pasture for ranching and the production of oil and gas. The pit site is located on the north side of the location.*

*The potential contaminates of concern were mid- to high-level concentrations of drill cuttings that were left on the drying pad once drilling operations were completed.*

*The ground water depth data available from the State of New Mexico Engineers' office showed the vertical depth to the top of water to be about 148 feet below surface.*

*Pursuant to the NMOCD guidelines for clean up of unlined surface impoundments, the clean up level for this site will be at <500 ppm for TPH (Total Petroleum Hydrocarbons) and <50 ppm for BTEX (Benzene, Toluene, Ethylbenzene, and Xylene). The NMOCD has also asked for CL (Chlorides) be returned back as close to background levels as possible or <250 ppm.*

### **Findings and Conclusion**

*It appeared that in excess of 1500 cubic yards of impacted soil were left on drying pad area with the dimensions of 100x100.*

*The bottom of the excavation (approximately 2 feet) was tested for TPH, BTEX & Chlorides to make certain that the target limits had been met prior to backfilling and compaction for closure. The site cleaned up well with vertical depth of impact, listed above at 2 feet and not impacting groundwater. All of the final lab analyses were below the NMOCD guidelines for unlined surface impoundments (refer to attached laboratory reports for actual levels.)*

*The site was backfilled and compacted with clean backfill and contoured with a crown back to grade to prevent ponding on the area. The site was reseeded and should vegetate very well with upcoming rains.*



## **Chronology of Operations**

1. *October 3, 2007 – Phoenix mobilized on-site. The first order on the agenda was a tailgate safety meeting to review any potential safety concerns of the site and to cover the clean- up operations. (Please note that a daily safety meeting is the first order of the day before any work begins on site). New Mexico One Call was notified of the intent to finish the pit closure. Crew began to excavate deep bury entombment pit.*
2. *October 4, 2007 – Crew continued excavation of the deep bury entombment pit.*
3. *October 5, 2007– – Crew finished excavating deep bury entombment pit. The bottom of the deep bury pit was cleaned and dressed to prevent damage to liner. The deep bury pit was lined with 12 mil HDPE bottom.*
4. *October 8, 2007– Crew continued to transfer drill cuttings to deep bury entombment pit.*
5. *October 9, 2007– Crew finished transferring drill cuttings from drying pad to deep bury pit. The bottom of the drilling pad was cleaned and final samples were taken and sent to a third party laboratory for analysis Chlorides for final verification of the limits met. (Please refer to attached reports, pages 5 through 9 of this report). The deep bury pit was capped with a 20 mil HDPE top.*
6. *February 21, 2007 – Crew push in material from location to backfill drying pad and deep bury entombment pit. Final contouring and compactions was implemented to return the site back to grade. Contouring was completed with a crown to prevent rainwater ponding.*



## Final Closure Report

Page 4 of 15

Company: Cimarex Energy Company of Colorado  
Location: Afton 24 Federal Com #1

### Limitations

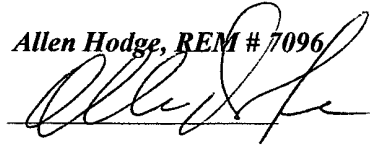
*Phoenix Environmental LLC has prepared this report to the best of its ability. No other warranty expressed, implied or intended is made.*

*This report has been prepared for Cimarex Energy Company of Colorado our client. The information contained in this report including all exhibits and attachments, may not be used by any other party without the express consent from Phoenix Environmental LLC and/or the client.*

### Certification

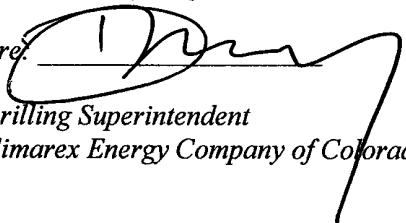
*The following Phoenix/Cimarex personnel have reviewed this report and verify that to the best of their knowledge the contents are true and correct.*

Name: **Allen Hodge, REM # 7096**

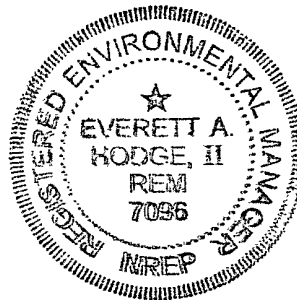
Signature: 

Title: VP Operations  
Phoenix Environmental LLC

Name: **Dorsey Rogers**

Signature: 

Title: Drilling Superintendent  
Cimarex Energy Company of Colorado







## ***SECTION III***



## **SUMMARY SOIL ANALYSIS REPORT**

**Client:** Cimarex Energy Co.  
**Supervisor:** Allen Hodge  
**Sample Matrix:** Soil

**Facility:** Afton 24 Federal Com #1  
**Order No.:** Dorsey Rogers  
**Samples Received:** Intact on site

### ***Initial Project Screening***

Sample	Date	Depth	Chlorides	TPH	BTEX	Location	Test Method
#1							
#2							
#3							
#4							
#5							
#6							

Samples reported in parts per million (ppm) and depth is in feet (') and inches (")

### ***Interim Project Screening***

Sample	Date	Depth	Chlorides	PID TPH	PID BTEX	Location	Test Method
#1	10/9/07	2'	<50			South West	EPA 325.3
#2	10/9/07	2'	100			South East	EPA 325.3
#3	10/9/07	2'	75			North West	EPA 325.3
#4	10/9/07	2'	75			North East	EPA 325.3
#5	10/9/07	2'	<50			Center	EPA 325.3
#6	10/9/07	0-6"	<50			Background	EPA 325.3
#7							
#8							
#9							
#10							
#11							
#12							
#13							
#14							
#15							
#16							

Samples reported in parts per million (ppm) and depth is in feet (') and inches (")

### ***Final (Third Party Laboratory) Project Screening Verification***

Sample	Date	Depth	Chlorides	TPH	BTEX	Location	Test Method
#1	10/11/07	2'	<20			South West	See Report
#2	10/11/07	2'	<20			South East	See Report
#3	10/11/07	2'	<20			North West	See Report
#4	10/11/07	2'	<20			North East	See Report
#5	10/11/07	2'	<20			Center	See Report
#6	10/11/07	0-6"	<20			Background	See Report
#7							

Samples reported in parts per million (ppm) and depth is in feet (') and inches (")



**Phoenix Environmental, LLC.**  
**P.O. Box 1856 – 2113 French Drive**  
**Hobbs, New Mexico 88241**  
**505.391.9685 – FAX: 505.391.9687**

## **SOIL ANALYSIS REPORT**

**Date:** 1/12/07  
**Client:** Cimarex Energy Co.  
**Supervisor:** Allen Hodge  
**Sample Matrix:** Soil

**Facility:** Afton 24 Fed. Com #1  
**Test Method:** EPA 325.3  
**Order No.:** Dorsey Rogers  
**Sample Received:** Intact on site

<b><u>Sample</u></b>	<b><u>Cl (ppm)</u></b>	<b><u>Depth (feet)</u></b>	<b><u>Location</u></b>
<b>#1</b>	<50	2'	South West
<b>#2</b>	100	2'	South East
<b>#3</b>	75	2'	North West
<b>#4</b>	75	2'	North East
<b>#5</b>	<50	2'	Center
<b>#6</b>	<50	0-6"	Background

**COMMENTS:** Sample is well below limits for NMOCD guidelines for unlined pit closure.

## Summary Report

Cimarex  
207 S Mesa  
Carlsbad, NM, 88220

Report Date: October 12, 2007

Work Order: 7101126



Project Location: Lea County  
Project Name: Afton 24 Fed #1  
Project Number: API 30-025-38388

Sample	Description	Matrix	Date Taken	Time Taken	Date Received
139065	SW 2'	soil	2007-10-11	07:00	2007-10-11
139066	SE 2'	soil	2007-10-11	07:10	2007-10-11
139067	NW 2'	soil	2007-10-11	07:20	2007-10-11
139068	NE 2'	soil	2007-10-11	07:30	2007-10-11
139069	Center 2'	soil	2007-10-11	07:45	2007-10-11
139070	BG 0-6"	soil	2007-10-11	08:00	2007-10-11

**Sample: 139065 - SW 2'**

Param	Flag	Result	Units	RL
Chloride		<20.0	mg/Kg	5.00

**Sample: 139066 - SE 2'**

Param	Flag	Result	Units	RL
Chloride		<20.0	mg/Kg	5.00

**Sample: 139067 - NW 2'**

Param	Flag	Result	Units	RL
Chloride		<20.0	mg/Kg	5.00

**Sample: 139068 - NE 2'**

Param	Flag	Result	Units	RL
Chloride		<20.0	mg/Kg	5.00

Report Date: October 12, 2007  
API 30-025-38388

Work Order: 7101126  
Afton 24 Fed #1

Page Number: 2 of 2  
Lea County

**Sample: 139069 - Center 2'**

Param	Flag	Result	Units	RL
Chloride		<20.0	mg/Kg	5.00

**Sample: 139070 - BG 0-6"**

Param	Flag	Result	Units	RL
Chloride		<20.0	mg/Kg	5.00

## TraceAnalysis, Inc.

email: lab@traceanalysis.com

6701 Aberdeen Avenue, Suite 9  
Lubbock, Texas 79424  
Tel (806) 794-1296  
Fax (806) 794-1298  
1 (800) 378-1296

5002 Basin Street, Suite A1  
Midland, Texas 79703  
Tel (432) 689-6301  
Fax (432) 689-6313

200 East Sunset Rd., Suite E  
El Paso, Texas 79922  
Tel (915) 585-3443  
Fax (915) 585-4944  
1 (888) 588-3443

6015 Harris Pkwy., Suite 110  
Ft. Worth, Texas 76132  
Tel (817) 201-5260

Company Name:

Phone #:

Address: (Street, City, Zip)

Fax #:

Contact Person:

E-mail:

Invoice to:  
(If different from above)

Project #:

Project Name:

Project Location (including state):

Sampler Signature:

## ANALYSIS REQUEST

(Circle or Specify Method No.)

LAB # (LAB USE ONLY)	FIELD CODE	# CONTAINERS	Volume / Amount	MATRIX				PRESERVATIVE METHOD						SAMPLING		MTBE 8021B / 6021 BTEX 8021B / 6021 TPH 418.1 / TX1005 TPH 8015 GRO / DR PAH 8270C / 625 Total Metals Ag As Ba Cd Cr Pb Se Hg 6010B/200.7 TCLP Metals Ag As Ba Cd Cr Pb Se Hg TCLP Volatiles TCLP Semi Volatiles TCLP Pesticides RCI GC/MS Vol. 8260B / 624 GC/MS Semi. Vol. 8270C / 625 PCBs 8082 / 608 Pesticides 8081A / 608 BOD, TSS, pH Moisture Content Turn Around Time if different from standard Hold																																																																																																																																																																																																																																																																																																																																																																																																																																																																																																																																																																																																																																																																																															
-------------------------	------------	--------------	-----------------	--------	--	--	--	---------------------	--	--	--	--	--	----------	--	--	--	--	--	--	--	--	--	--	--	--	--	--	--	--	--	--	--	--	--	--	--	--	--	--	--	--	--	--	--	--	--	--	--	--	--	--	--	--	--	--	--	--	--	--	--	--	--	--	--	--	--	--	--	--	--	--	--	--	--	--	--	--	--	--	--	--	--	--	--	--	--	--	--	--	--	--	--	--	--	--	--	--	--	--	--	--	--	--	--	--	--	--	--	--	--	--	--	--	--	--	--	--	--	--	--	--	--	--	--	--	--	--	--	--	--	--	--	--	--	--	--	--	--	--	--	--	--	--	--	--	--	--	--	--	--	--	--	--	--	--	--	--	--	--	--	--	--	--	--	--	--	--	--	--	--	--	--	--	--	--	--	--	--	--	--	--	--	--	--	--	--	--	--	--	--	--	--	--	--	--	--	--	--	--	--	--	--	--	--	--	--	--	--	--	--	--	--	--	--	--	--	--	--	--	--	--	--	--	--	--	--	--	--	--	--	--	--	--	--	--	--	--	--	--	--	--	--	--	--	--	--	--	--	--	--	--	--	--	--	--	--	--	--	--	--	--	--	--	--	--	--	--	--	--	--	--	--	--	--	--	--	--	--	--	--	--	--	--	--	--	--	--	--	--	--	--	--	--	--	--	--	--	--	--	--	--	--	--	--	--	--	--	--	--	--	--	--	--	--	--	--	--	--	--	--	--	--	--	--	--	--	--	--	--	--	--	--	--	--	--	--	--	--	--	--	--	--	--	--	--	--	--	--	--	--	--	--	--	--	--	--	--	--	--	--	--	--	--	--	--	--	--	--	--	--	--	--	--	--	--	--	--	--	--	--	--	--	--	--	--	--	--	--	--	--	--	--	--	--	--	--	--	--	--	--	--	--	--	--	--	--	--	--	--	--	--	--	--	--	--	--	--	--	--	--	--	--	--	--	--	--	--	--	--	--	--	--	--	--	--	--	--	--	--	--	--	--	--	--	--	--	--	--	--	--	--	--	--	--	--	--	--	--	--	--	--	--	--	--	--	--	--	--	--	--	--	--	--	--	--	--	--	--	--	--	--	--	--	--	--	--	--	--	--	--	--	--	--	--	--	--	--	--	--	--	--	--	--	--	--	--	--	--	--	--	--	--	--	--	--	--	--	--	--	--	--	--	--	--	--	--	--	--	--	--	--	--	--	--	--	--	--	--	--	--	--	--	--	--	--	--	--	--	--	--	--	--	--	--	--	--	--	--	--	--	--	--	--	--	--	--	--	--	--	--	--	--	--	--	--	--	--	--	--	--	--	--	--	--	--	--	--	--	--	--	--	--	--	--	--	--	--	--	--	--	--	--	--	--	--	--	--	--	--	--	--	--	--	--	--	--	--	--	--	--	--	--	--	--	--	--	--	--	--	--	--	--	--	--	--	--	--	--	--	--	--	--	--	--	--	--	--	--	--	--	--	--	--	--	--	--	--	--	--	--	--	--	--	--	--	--	--	--	--	--	--	--	--	--	--	--	--	--	--	--	--	--	--	--	--	--

Relinquished by: Date: Time: Received by: Date: Time:

Relinquished by: Date: Time: Received by: Date: Time:

Relinquished by: Date: Time: Received at Laboratory by: Date: Time:

## LAB USE ONLY

## REMARKS:

Intact ☒ Y ☐ NHeadspace ☒ Y ☐ NTemp ☒ Y ☐ NLog-in/Review ☒ Y ☐ N

- ☐ Dry Weight Basis Required
- ☐ TRRP Report Required
- ☐ Check If Special Reporting Limits Are Needed

Submittal of samples constitutes agreement to Terms and Conditions listed on reverse side of C. O. C.

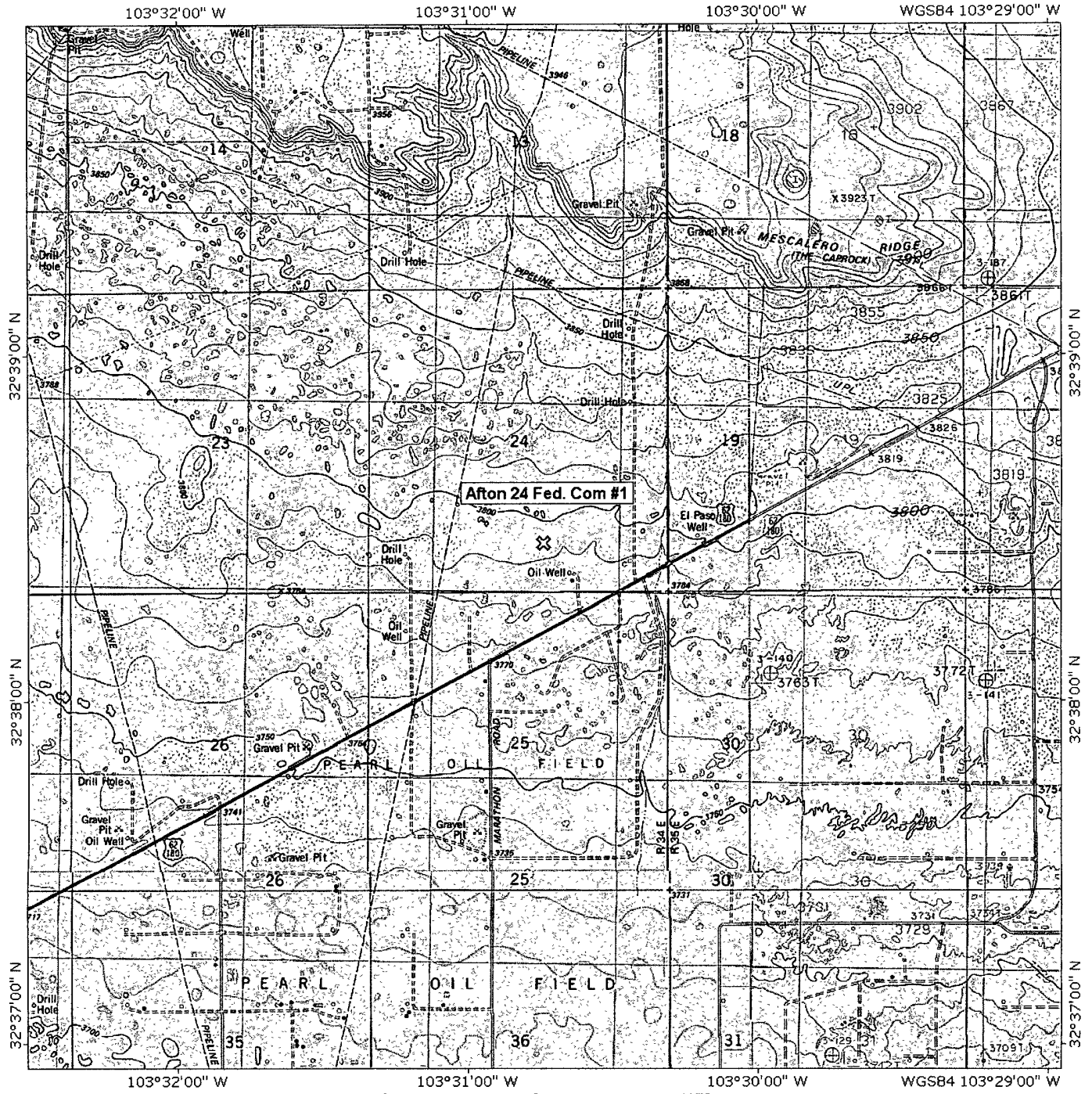
Carrier #

CHART COPY



## ***SECTION IV***

TOPOI map printed on 01/27/09 from "Untitled.tpo"



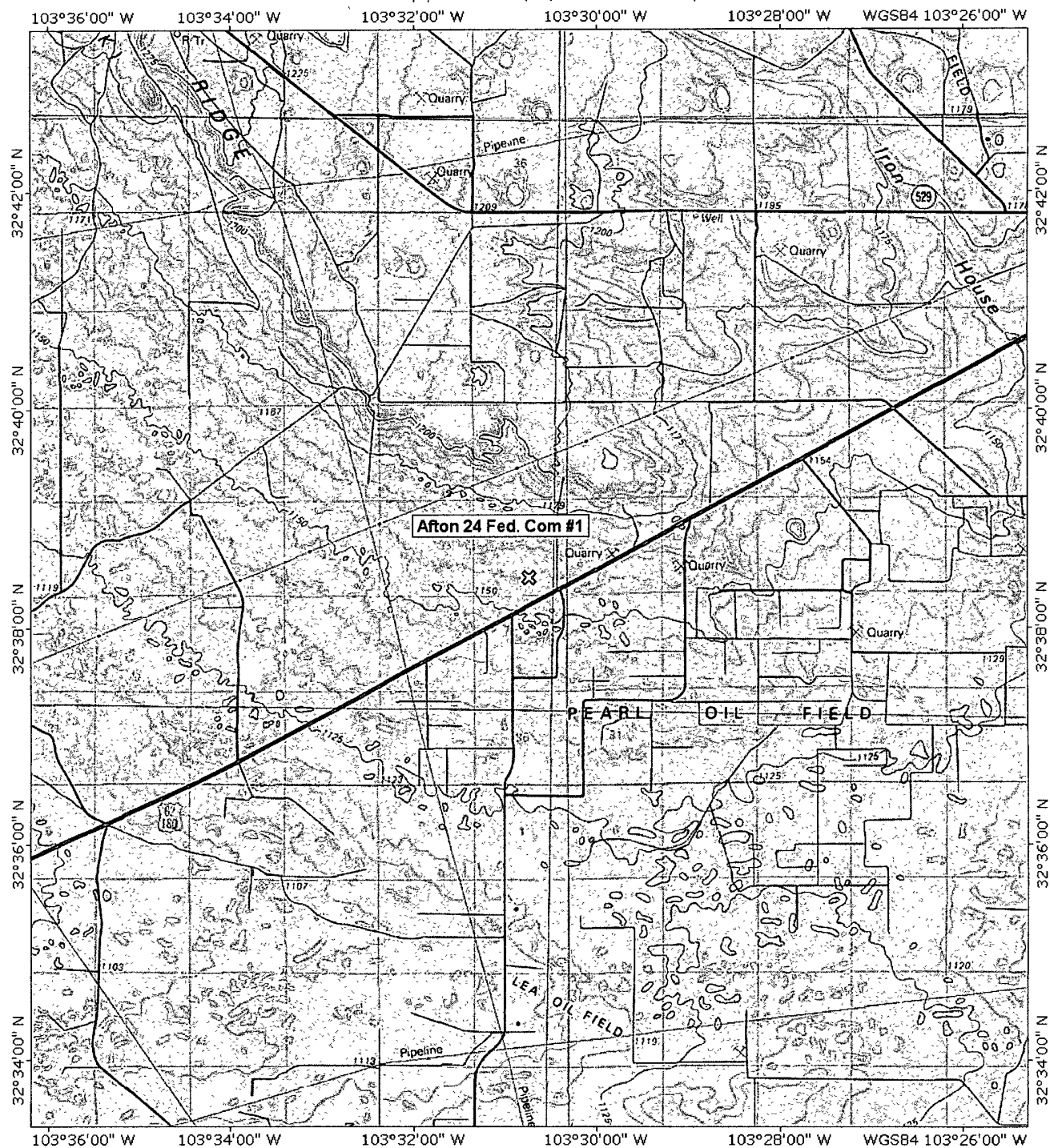
TN MN

84°





TOPO! map printed on 01/27/09 from "Untitled.tpo"



TN MN  
84°

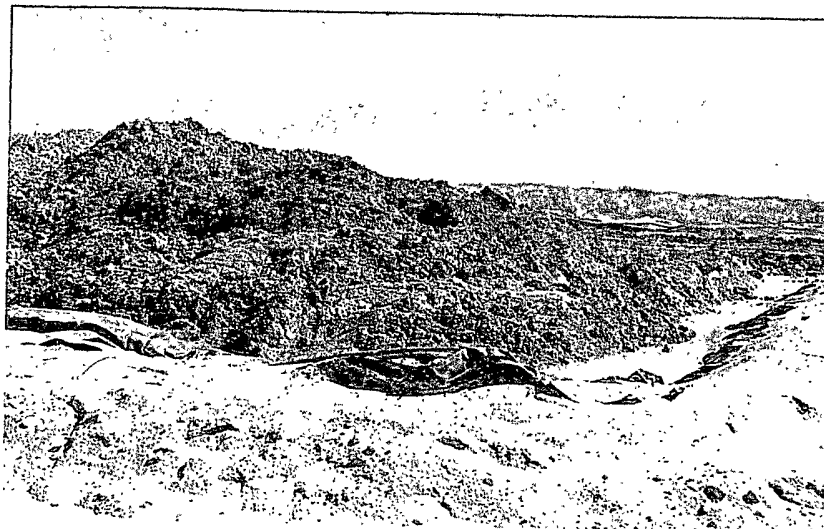
0.0 0.5 1.0 1.5 2.0 2.5 3.0 3.5 miles  
0 1 2 3 4 5 km

Map created with TOPO!® ©2003 National Geographic (www.nationalgeographic.com/topo)

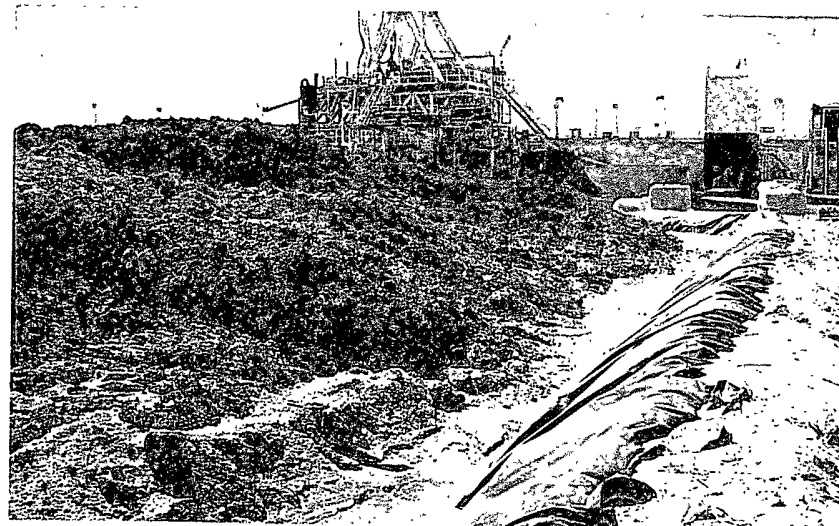




## ***SECTION V***



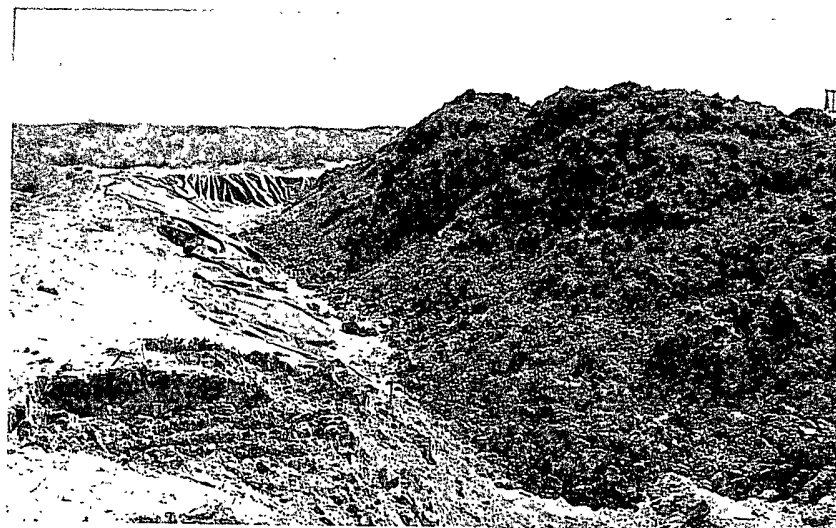
*Photo #1 Beginning View of Location*



*Photo #2 Beginning View of Location*

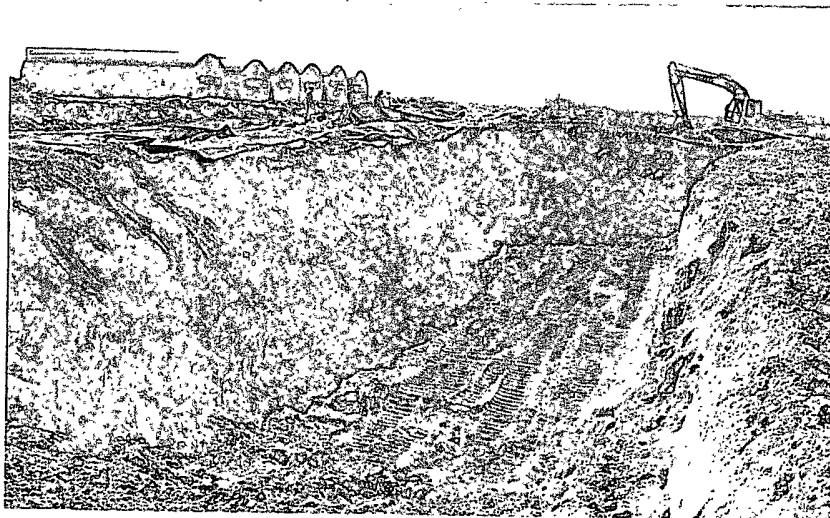


*Photo #3 Beginning View of Location*

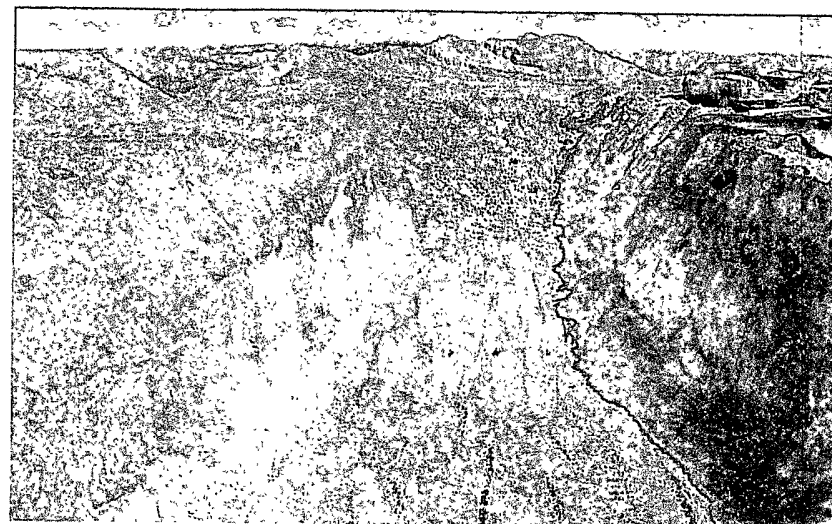


*Photo #4 Beginning View of Location*

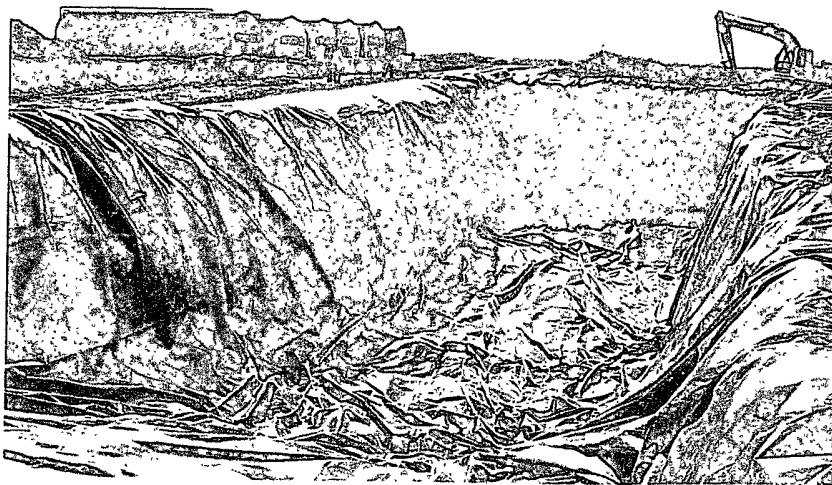




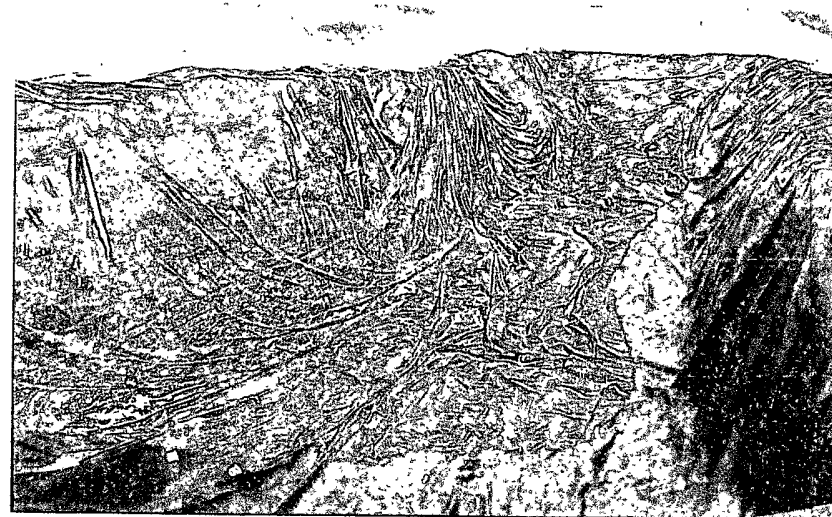
*Photo #5 Deep Bury Entombment Pit*



*Photo #6 Deep Bury Entombment Pit*

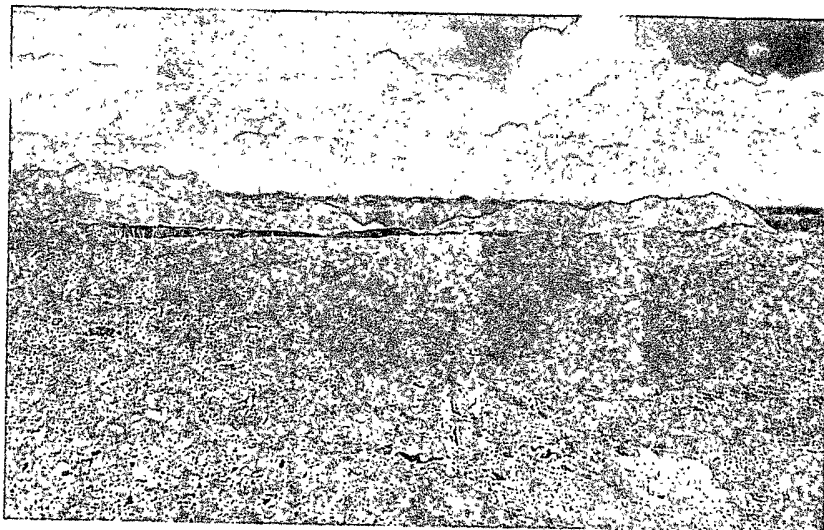


*Photo #7 Lined Deep Bury Entombment Pit*



*Photo #8 Lined Deep Bury Entombment Pit*





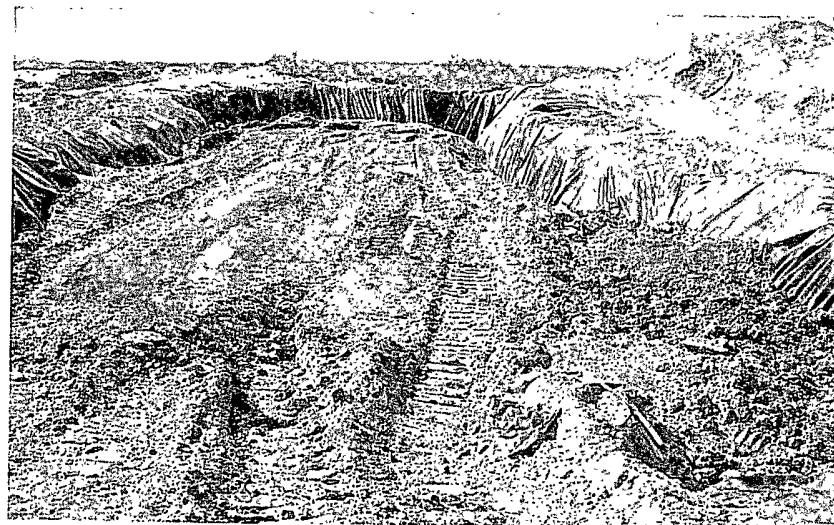
*Photo #9 Transferring Drill Cuttings to Deep Bury Pit*



*Photo #10 Transferring Drill Cuttings to Deep Bury Pit*



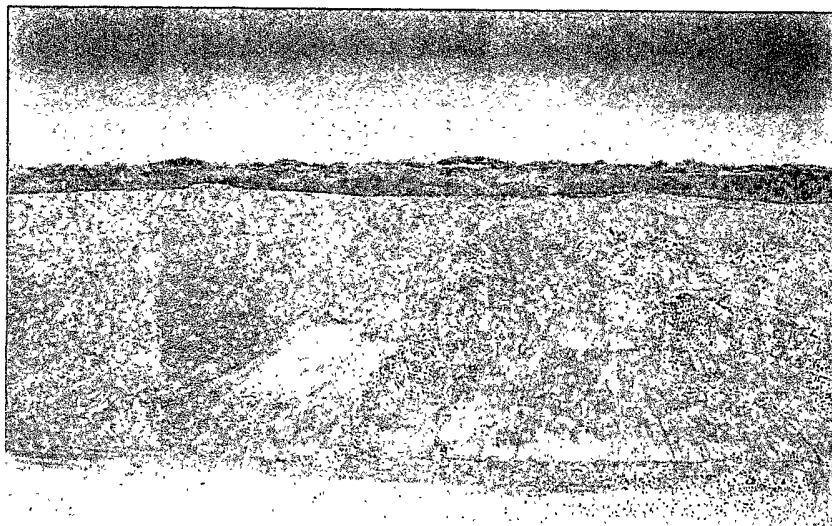
*Photo #11 Drill Cuttings in Lined Deep Bury Pit*



*Photo #12 Drill Cuttings in Lined Deep Bury Pit*







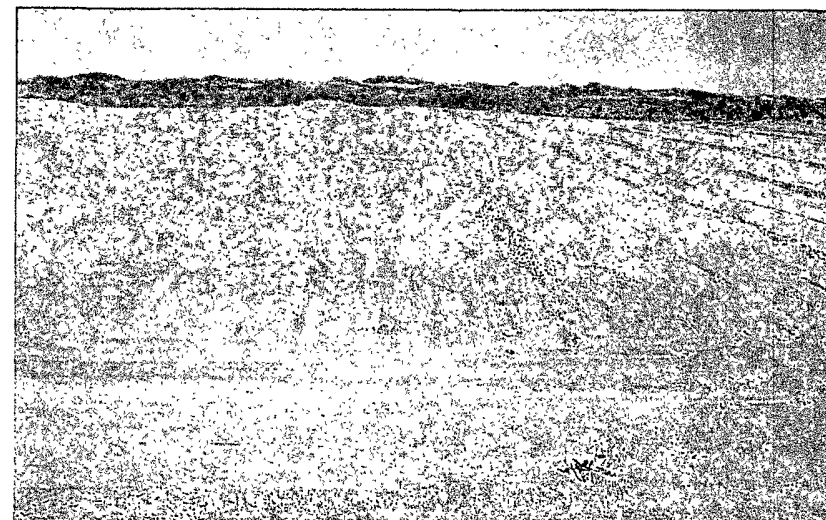
*Photo #13 Dressing Location*



*Photo #14 Dressing Location*



*Photo #15 Final View*



*Photo #16 Final View*

