

May 27, 2004

Office

District I

1625 N French Dr., Hobbs, NM 88241

District II

1301 W. Grand Ave., Artesia, NM 88210

District III

1000 Rio Brazos Rd., Aztec, NM 87410

District IV

1220 S St Francis Dr., Santa Fe, NM 87505

RECEIVED

FEB 27 2009

HOBBSUCD

OIL CONSERVATION DIVISION

1220 South St. Francis Dr.
Santa Fe, NM 87505

WELL API NO. /

30-025-03778

5. Indicate Type of Lease

STATE ☒ FEE ☐

6. State Oil & Gas Lease No.

7. Lease Name or Unit Agreement Name

LOVINGTON SAN ANDRES UNIT /

8. Well Number 4 /

9. OGRID Number 241333 /

10. Pool name or Wildcat

LOVINGTON SAN ANDRES G/B /

SUNDRY NOTICES AND REPORTS ON WELLS

(DO NOT USE THIS FORM FOR PROPOSALS TO DRILL OR TO DEEPEN OR PLUG BACK TO A DIFFERENT RESERVOIR USE "APPLICATION FOR PERMIT" (FORM C-101) FOR SUCH PROPOSALS)

1. Type of Well: Oil Well ☐ Gas Well ☐ Other INJECTION

2. Name of Operator

CHEVRON MIDCONTINENT, L.P.

3. Address of Operator

15 SMITH ROAD, MIDLAND, TEXAS 79705

4. Well Location

Unit Letter B: 660 feet from the NORTH line and 1980 feet from the EAST line

Section 36 Township 16-S Range 36-E NMPM County LEA

11. Elevation (Show whether DR, RKB, RT, GR, etc.)

Pit or Below-grade Tank Application ☐ or Closure ☐

Pit type _____ Depth to Groundwater _____ Distance from nearest fresh water well _____ Distance from nearest surface water _____

Pit Liner Thickness: _____ mil Below-Grade Tank: Volume _____ bbls; Construction Material _____

12. Check Appropriate Box to Indicate Nature of Notice, Report or Other Data

NOTICE OF INTENTION TO:

PERFORM REMEDIAL WORK ☐ PLUG AND ABANDON ☐TEMPORARILY ABANDON ☐ CHANGE PLANS ☐PULL OR ALTER CASING ☐ MULTIPLE COMPL ☐

SUBSEQUENT REPORT OF:

REMEDIAL WORK ☐ ALTERING CASING ☐COMMENCE DRILLING OPNS. ☐ P AND A ☐CASING/CEMENT JOB ☐

OTHER:

OTHER TEMPORARILY ABANDON WITH CHART

13. Describe proposed or completed operations. (Clearly state all pertinent details, and give pertinent dates, including estimated date of starting any proposed work). SEE RULE 1103. For Multiple Completions: Attach wellbore diagram of proposed completion or recompletion.

10-23-08: RAN CHART FOR NMOCD. TEST CSG TO 660 PSI FOR 30 MINUTES. (COPY OF CHART ATTACHED).

01-28-09: RAN CHART FOR NMOCD. TEST CSG TO 500 PSI FOR 30 MINUTES. (COPY OF CHART ATTACHED).

*****THIS WAS TURNED IN PREVIOUSLY JUST TO RETEST MIT. THE ORIGINAL CHART WAS ATTACHED TO THAT REPORT. THAT REPORT SHOULD HAVE BEEN FOR TA STATUS*****

I hereby certify that the information above is true and complete to the best of my knowledge and belief. I further certify that any pit or below-grade tank has been/will be constructed or closed according to NMOCD guidelines ☐, a general permit ☐ or an (attached) alternative OCD-approved plan ☐.SIGNATURE Denise Pinkerton TITLE Regulatory Specialist DATE 02-25-2009Type or print name Denise Pinkerton E-mail address: leakejd@chevron.com Telephone No. 432-687-7375

For State Use Only

APPROVED BY: Cary W. Hill TITLE **DISTRICT 1 SUPERVISOR** DATE **MAR 03 2009**

Conditions of Approval (if any):

This Approval of Temporary
Abandonment Expires 10-23-2013

RECEIVED

FEB 11 2009

HOBBSOCD

OIL CONSERVATION DIVISION

1220 South St. Francis Dr.

Santa Fe, NM 87505

WELL API NO. ✓

30-025-03778

5. Indicate Type of Lease

STATE ☒ FEE ☐

6. State Oil & Gas Lease No.

7. Lease Name or Unit Agreement Name

LOVINGTON SAN ANDRES UNIT ✓

8. Well Number 4 ✓

9. OGRID Number 241333 ✓

10. Pool name or Wildcat

LOVINGTON GRAYBRG SAN ANDRES

SUNDRY NOTICES AND REPORTS ON WELLS

(DO NOT USE THIS FORM FOR PROPOSALS TO DRILL OR TO DEEPEN OR PLUG BACK TO A DIFFERENT RESERVOIR, USE "APPLICATION FOR PERMIT" (FORM C-101) FOR SUCH PROPOSALS)

1. Type of Well: Oil Well ☐ Gas Well ☒ Other Inject

2. Name of Operator

CHEVRON MIDCONTINENT, L.P. ✓

3. Address of Operator

15 SMITH ROAD, MIDLAND, TEXAS 79705

4. Well Location

Unit Letter B: 660 feet from the NORTH line and 1980 feet from the EAST line

Section 36 Township 16-S Range 36-E NMPM County LEA

11. Elevation (Show whether DR, RKB, RT, GR, etc.)

12. Check Appropriate Box to Indicate Nature of Notice, Report or Other Data

NOTICE OF INTENTION TO:

PERFORM REMEDIAL WORK ☐ PLUG AND ABANDON ☐TEMPORARILY ABANDON ☐ CHANGE PLANS ☐PULL OR ALTER CASING ☐ MULTIPLE COMPL ☐DOWNHOLE COMMINGLE ☐

SUBSEQUENT REPORT OF:

REMEDIAL WORK ☐ ALTERING CASING ☐COMMENCE DRILLING OPNS. ☐ P AND A ☐CASING/CEMENT JOB ☐

OTHER:

OTHER: MIT TEST WITH CHART

13. Describe proposed or completed operations. (Clearly state all pertinent details, and give pertinent dates, including estimated date of starting any proposed work). SEE RULE 1103. For Multiple Completions: Attach wellbore diagram of proposed completion or recompletion

10-23-08: TEST CSG TO 660 PSI FOR 30 MINUTES. (ORIGINAL CHART & COPY OF CHART ATTACHED).

01-28-09: TEST CSG TO 500 PSI FOR 30 MINUTES. (ORIGINAL CHART & COPY OF CHART ATTACHED)

Spud Date:

Rig Release Date:

I hereby certify that the information above is true and complete to the best of my knowledge and belief.

SIGNATURE

Denise Pinkerton

TITLE REGULATORY SPECIALIST DATE 02-10-09

Type or print name DENISE PINKERTON E-mail address: leakejd@chevron.com PHONE: 432-687-7375

For State Use Only

APPROVED BY:

Camy W. Hill

TITLE

DISTRICT 1 SUPERVISOR

DATE

FEB 13 2009

Conditions of Approval (if any):

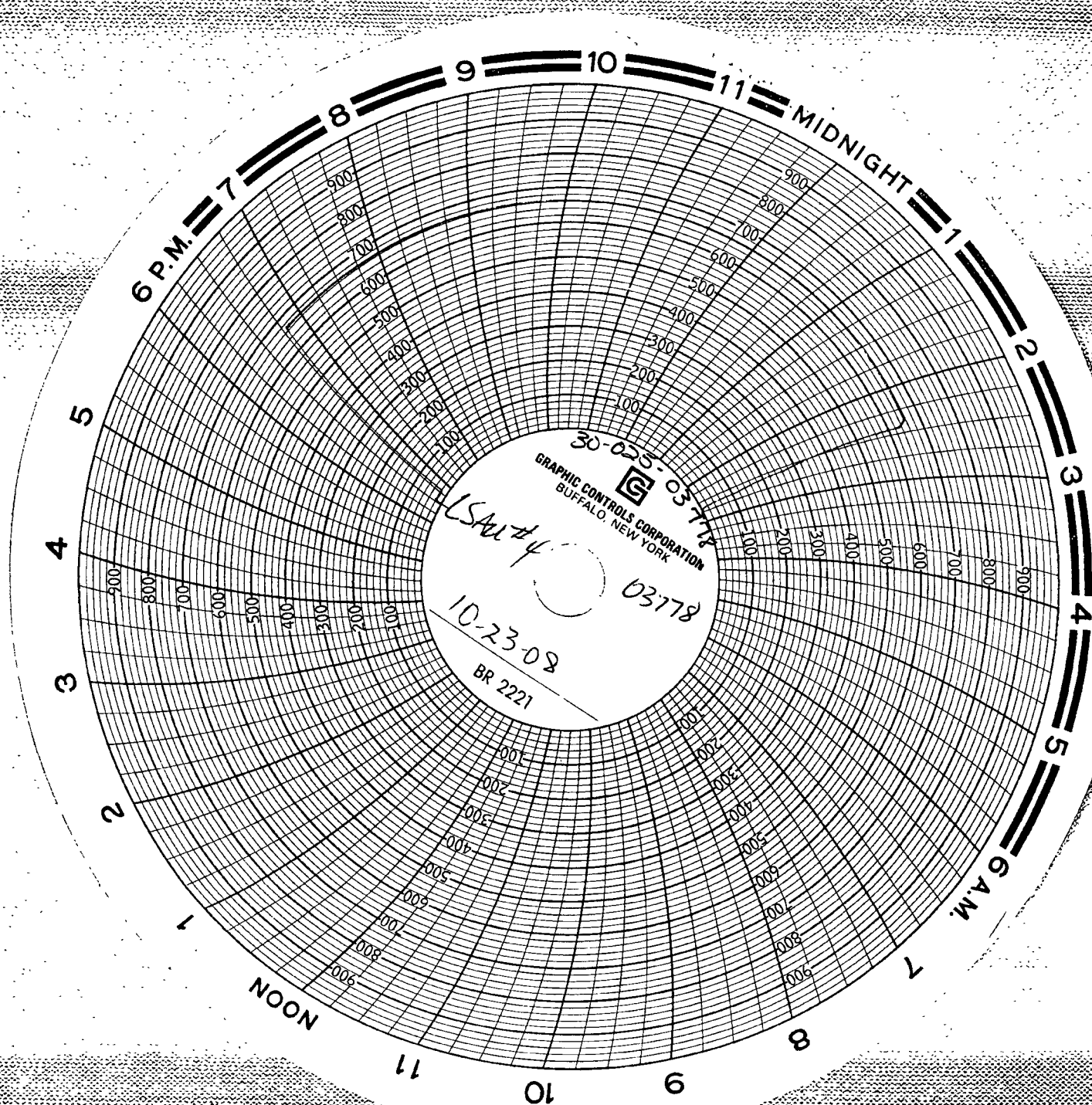

LSAU # 4

MADASKY # 13 96 MW Chart

10-23-08 *[Signature]*

660 N
19808
R-36 9E-8
39E 591 36E

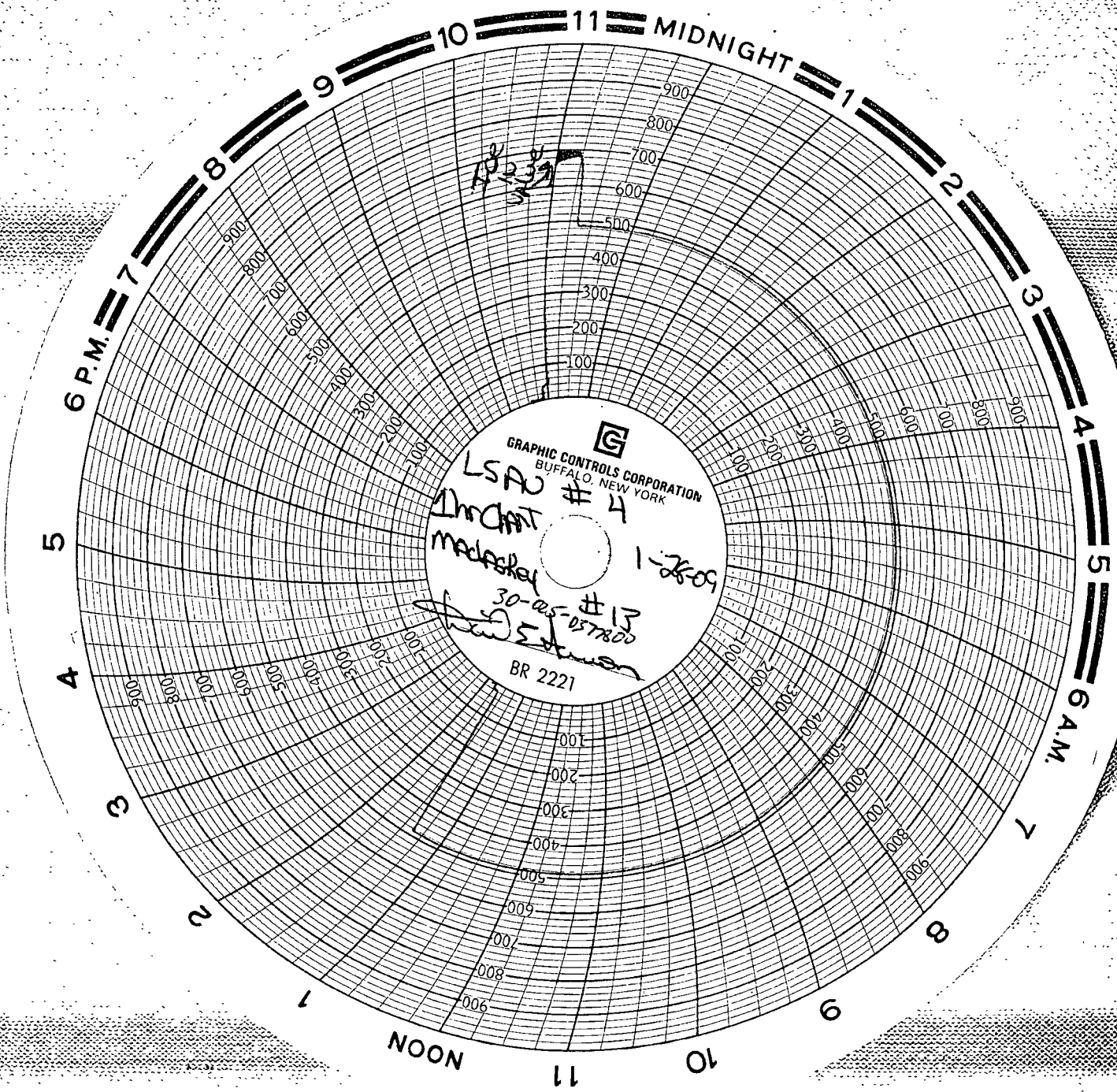

GRAPHIC CONTROLS CORPORATION
BUFFALO, NEW YORK

LSAD # 4

1-28-09

30-05-057800

BR 2221

Signature