

Submit 3 Copies To Appropriate District  
Office  
District I  
1625 N French Dr., Hobbs, NM 88240  
District II  
1301 W Grand Ave., Artesia, NM 88210  
District III  
1000 Rio Brazos Rd., Aztec, NM 87410  
District IV  
1220 S St Francis Dr., Santa Fe, NM  
87505

State of New Mexico  
Energy, Minerals and Natural Resources

Form C-103  
June 19, 2008

OIL CONSERVATION DIVISION  
1220 South St. Francis Dr.  
Santa Fe, NM 87505

WELL API NO. 30-025-39097
5. Indicate Type of Lease STATE <input type="checkbox"/> FEE <input checked="" type="checkbox"/>
6. State Oil & Gas Lease No.
7. Lease Name or Unit Agreement Name CENTRAL DRINKARD UNIT
8. Well Number 438
9. OGRID Number 4323
10. Pool name or Wildcat DRINKARD

SUNDRY NOTICES AND REPORTS ON WELLS  
(DO NOT USE THIS FORM FOR PROPOSALS TO DRILL OR TO DEEPEN OR PLUG BACK TO A  
DIFFERENT RESERVOIR USE "APPLICATION FOR PERMIT" (FORM C-101) FOR SUCH  
PROPOSALS)

1. Type of Well: Oil Well ☐ Gas Well ☐ Other INJECTION

2. Name of Operator  
CHEVRON U.S.A. INC.

3. Address of Operator  
15 SMITH ROAD, MIDLAND, TEXAS 79705

4. Well Location

Unit Letter A: 1235 feet from the NORTH line and 790 feet from the EAST line

Section 29 Township 21-S Range 37-E NMPM County LEA

11. Elevation (Show whether DR, RKB, RT, GR, etc.)

12. Check Appropriate Box to Indicate Nature of Notice, Report or Other Data

NOTICE OF INTENTION TO:

PERFORM REMEDIAL WORK ☐ PLUG AND ABANDON ☐  
TEMPORARILY ABANDON ☐ CHANGE PLANS ☐  
PULL OR ALTER CASING ☐ MULTIPLE COMPL ☐  
DOWNHOLE COMMINGLE ☐

SUBSEQUENT REPORT OF:

REMEDIAL WORK ☐ ALTERING CASING ☐  
COMMENCE DRILLING OPNS. ☐ P AND A ☐  
CASING/CEMENT JOB ☐

OTHER: ☐

OTHER: NEW WELL COMPLETION

13. Describe proposed or completed operations. (Clearly state all pertinent details, and give pertinent dates, including estimated date of starting any proposed work). SEE RULE 1103. For Multiple Completions: Attach wellbore diagram of proposed completion or recompletion.

11-20-08: MIRU. 11-21-08: TIH W/BIT & TAG CMT @ 3726. TIH W/WS & TAG @ 6566. DRILL OUT CMT 6566-6672.

11-24-08: RIG DOWN ARIES RIG. 1-07-09: MIRU. 1-08-09: TIH W/GR/CCL/CBL TO TAG BTMJ @ 6664. LOG 6664-300'.

PERF 6572-82, 6622-31, 6638-42, 6646-56. 1-12-09: ACIDIZE DRINKARD W/3000 GALS 20% NEFE HCL. SWAB.

1-14-09: REL PKR. SWAB. 1-15-09: TIH W/PKR & SET @ 6524. CIRC 150 BBLS 2% PKR FLUID. 1-16-09: RAN CHART FOR NMOC. PRESSURE UP TO 580 PSI FOR 35 MINS. (ORIGINAL CHART & COPY OF CHART ATTACHED). RIG DOWN. FINAL REPORT WAIT ON COMPLETION TEST.

2-26-09: NO VOLUMES AS OF TODAY. WILL TURN IN WHEN AVAILABLE.

Spud Date:

Rig Release Date:

I hereby certify that the information above is true and complete to the best of my knowledge and belief.

SIGNATURE

*Denise Pinkerton*

TITLE

REGULATORY SPECIALIST

DATE 02-26-2009

Type or print name DENISE PINKERTON

E-mail address: [leakejd@chevron.com](mailto:leakejd@chevron.com)

PHONE: 432-687-7375

For State Use Only

APPROVED BY:

*[Signature]*

TITLE

PETROLEUM ENGINEER

DATE

MAR 11 2009

Conditions of Approval (if any):

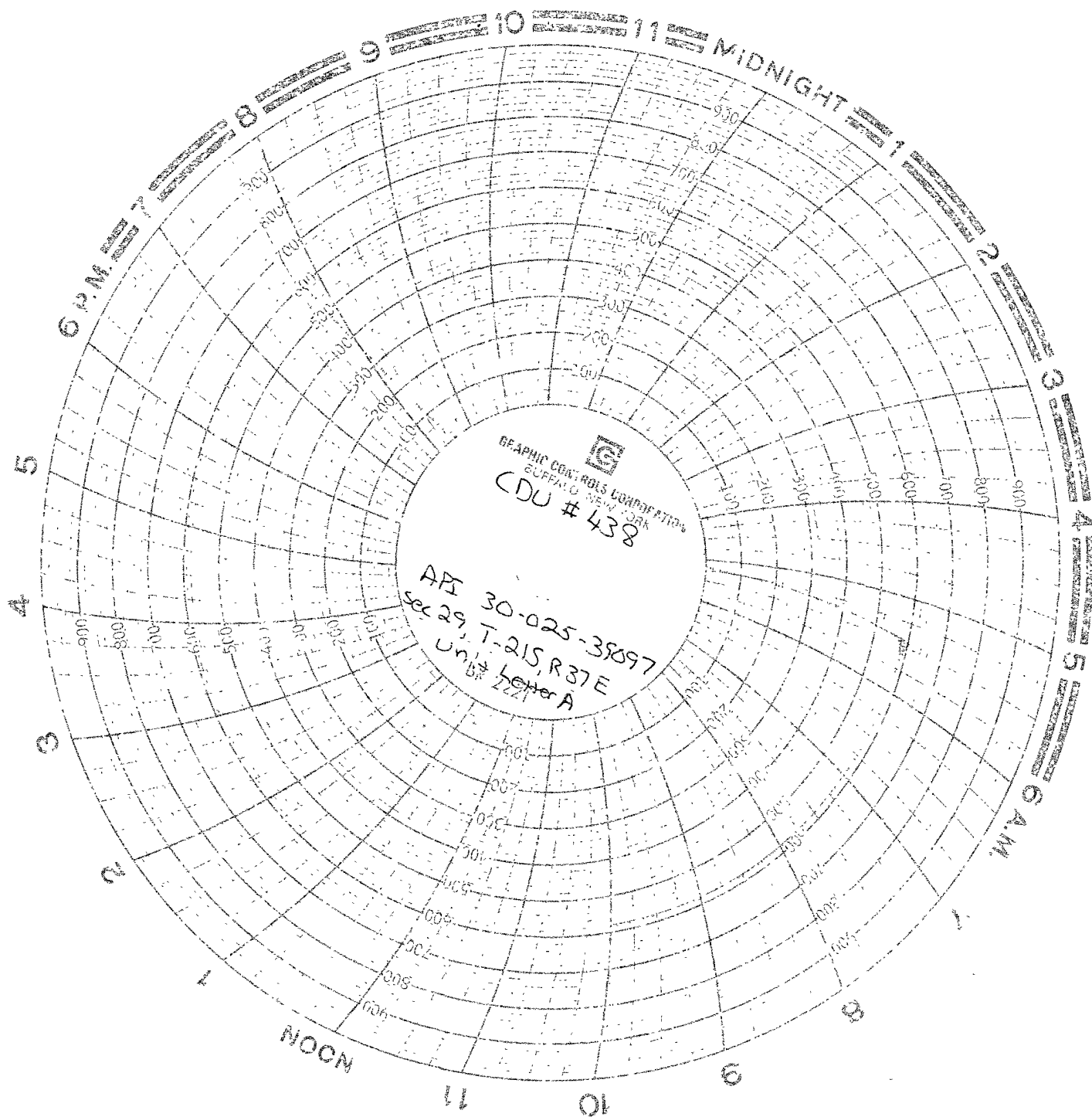

Darryl Richards  
1-16-09  
Chevron

1-16-09  
Star Tron  
ABC Rental Tool