

Submit 3 Copies To Appropriate District  
Office  
District I  
1625 N French Dr., Hobbs, NM 88240  
District II  
1301 W. Grand Ave., Artesia, NM 88210  
District III  
1000 Rio Brazos Rd., Aztec, NM 87410  
District IV  
1220 S. St. Francis Dr., Santa Fe, NM  
87505

State of New Mexico  
Energy, Minerals and Natural Resources

Form C-103  
June 19, 2008

OIL CONSERVATION DIVISION  
1220 South St. Francis Dr.  
Santa Fe, NM 87505

|   |  |   |
|---|--|---|
| <b>SUNDRY NOTICES AND REPORTS ON WELLS</b><br>(DO NOT USE THIS FORM FOR PROPOSALS TO DRILL OR TO DEEPEN OR PLUG BACK TO A DIFFERENT RESERVOIR USE "APPLICATION FOR PERMIT" (FORM C-101) FOR SUCH PROPOSALS.)            |  | WELL API NO.<br>30-025-05641 ✓  |
| 1. Type of Well: Oil Well <input type="checkbox"/> Gas Well <input type="checkbox"/> Other <input checked="" type="checkbox"/> Injection Well   |  | 5. Indicate Type of Lease<br>STATE <input type="checkbox"/> FEE <input checked="" type="checkbox"/> ✓ |
| 2. Name of Operator<br>Apache Corporation (873)   |  | 6. State Oil & Gas Lease No.<br>NA  |
| 3. Address of Operator<br>6120 S Yale Ave, Suite 1500<br>Tulsa, OK 74136-4224   |  | 7. Lease Name or Unit Agreement Name<br>North Monument G/SA Unit: Block 5 ✓                           |
| 4. Well Location<br>Unit Letter <u>C</u> : <u>660</u> feet from the <u>North</u> line and <u>1980</u> feet from the <u>West</u> line<br>Section <u>19</u> Township <u>19S</u> Range <u>37E</u> NMPM County <u>Lea</u> ✓ |  | 8. Well Number<br>03 ✓  |
|   |  | 9. OGRID Number<br>00873 ✓  |
|   |  | 10. Pool name or Wildcat<br>Eunice Monument; Grayburg-San Andres ✓                                    |
| 11. Elevation (Show whether DR, RKB, RT, GR, etc.)  |  |   |

12. Check Appropriate Box to Indicate Nature of Notice, Report or Other Data

NOTICE OF INTENTION TO:

PERFORM REMEDIAL WORK ☐ PLUG AND ABANDON ☐  
TEMPORARILY ABANDON ☐ CHANGE PLANS ☐  
PULL OR ALTER CASING ☐ MULTIPLE COMPL ☐  
DOWNHOLE COMMINGLE ☐

OTHER: ☐

SUBSEQUENT REPORT OF:

REMEDIAL WORK ☐ ALTERING CASING ☐  
COMMENCE DRILLING OPNS. ☐ P AND A ☐  
CASING/CEMENT JOB ☐

OTHER: Annual MIT ☒

13. Describe proposed or completed operations. (Clearly state all pertinent details, and give pertinent dates, including estimated date of starting any proposed work). SEE RULE 1103. For Multiple Completions: Attach wellbore diagram of proposed completion or recompletion.

This well previously failed its MIT test. It was retested 12/24/2008 and passed. See attached chart.  
NMOCD was notified, but did not witness.

RECEIVED  
MAR 17 2009  
HOBBSOCD

Spud Date:

Rig Release Date:

I hereby certify that the information above is true and complete to the best of my knowledge and belief.

SIGNATURE Sophie Mackay TITLE Engineering Tech DATE 12/30/2008

Type or print name Sophie Mackay E-mail address: sophie.mackay@apachecorp.com PHONE: (918)491-4864

For State Use Only

APPROVED BY: Randy W. Lill TITLE DISTRICT 1 SUPERVISOR DATE MAR 17 2009

Conditions of Approval (if any):

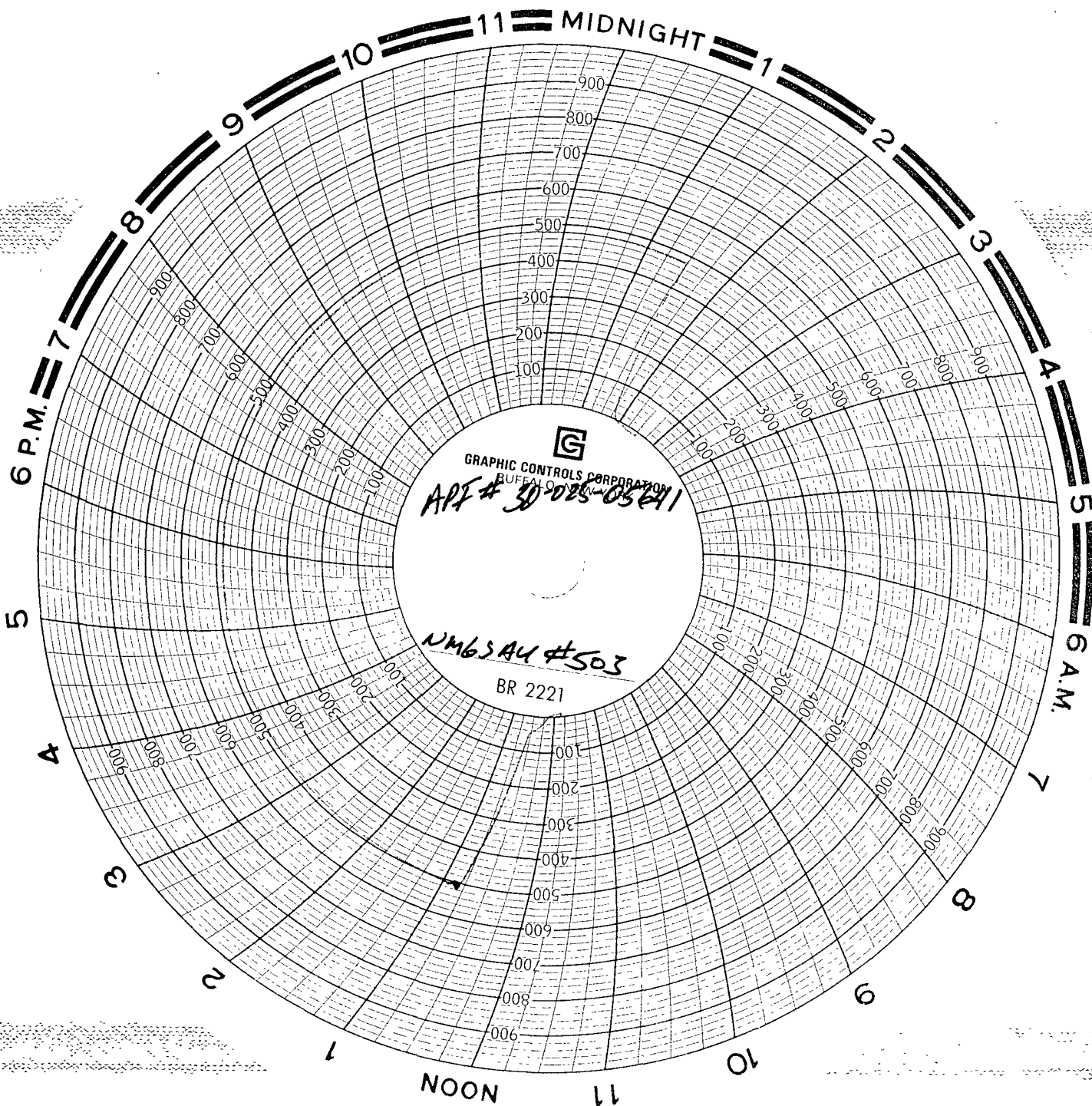

12-24-08  
Candy Cop #608  
Jay Hare

Chart # 2  
Cal on Aug 29, 2008  
By Isaac Luna  
at D+L meters  
in Livingston N.M.