

Office

Energy, Minerals and Natural Resources

June 19, 2008

District I

1625 N French Dr., Hobbs, NM 88240

District II

1301 W Grand Ave., Artesia, NM 88210

District III

1000 Rio Brazos Rd., Aztec, NM 87410

District IV

1220 S. St Francis Dr., Santa Fe, NM 87505

RECEIVED

MAR 17 2009

HOBBSOCD

OIL CONSERVATION DIVISION

1220 South St. Francis Dr.

Santa Fe, NM 87505

WELL API NO.
30-025-03920

5. Indicate Type of Lease

STATE ☒ FEE ☐

6. State Oil & Gas Lease No.

7. Lease Name or Unit Agreement Name
WEST LOVINGTON UNIT

8. Well Number 47

9. OGRID Number 241333

10. Pool name or Wildcat
LOVINGTON UPPER SAN ANDRES W.

SUNDRY NOTICES AND REPORTS ON WELLS

(DO NOT USE THIS FORM FOR PROPOSALS TO DRILL OR TO DEEPEN OR PLUG BACK TO A DIFFERENT RESERVOIR USE "APPLICATION FOR PERMIT" (FORM C-101) FOR SUCH PROPOSALS)

1. Type of Well: Oil Well ☐ Gas Well ☐ Other INJECTION

2. Name of Operator

CHEVRON MIDCONTINENT, L.P.

3. Address of Operator

15 SMITH ROAD, MIDLAND, TEXAS 79705

4. Well Location

Unit Letter D: 660 feet from the NORTH line and 660 feet from the WEST line

Section 9 Township 17-S Range 36-E NMPM County LEA

11. Elevation (Show whether DR, RKB, RT, GR, etc.)

12. Check Appropriate Box to Indicate Nature of Notice, Report or Other Data

NOTICE OF INTENTION TO:

PERFORM REMEDIAL WORK ☐ PLUG AND ABANDON ☐
 TEMPORARILY ABANDON ☐ CHANGE PLANS ☐
 PULL OR ALTER CASING ☐ MULTIPLE COMPL ☐
 DOWNHOLE COMMINGLE ☐

SUBSEQUENT REPORT OF:

REMEDIAL WORK ☐ ALTERING CASING ☐
 COMMENCE DRILLING OPNS. ☐ P AND A ☐
 CASING/CEMENT JOB ☐

OTHER:

OTHER: TEMPORARILY ABANDON WITH CHART

13. Describe proposed or completed operations. (Clearly state all pertinent details, and give pertinent dates, including estimated date of starting any proposed work). SEE RULE 1103. For Multiple Completions: Attach wellbore diagram of proposed completion or recompletion.

01-28-09: TEST CSG TO 560 PSI FOR 30 MINUTES. (COPY OF CHART ATTACHED)
 WELL IS TEMPORARILY ABANDONED.

****THE ORIGINAL CHART WAS SENT IN WITH THE ORIGINAL C-103 ON 2-10-09 & APPROVED 2-13-09. THIS WAS FOR A MIT TEST WITH CHART, AND SHOULD HAVE BEEN FOR A TA STATUS. (COPY OF APPROVED C-103 ATTACHED).

PLEASE CHANGE STATUS TO TA EFFECTIVE 01-28-09.

This Approval of Temporary
 Abandonment Expires 2-10-2014

Spud Date:

Rig Release Date:

I hereby certify that the information above is true and complete to the best of my knowledge and belief.

SIGNATURE Denise Pinkerton TITLE REGULATORY SPECIALIST DATE 03-16-09Type or print name DENISE PINKERTON E-mail address: leakejd@chevron.com PHONE: 432-687-7375**For State Use Only**APPROVED BY: Greg W. Hill TITLE DISTRICT 1 SUPERVISOR DATE MAR 18 2009

Conditions of Approval (if any):

RECEIVED

State of New Mexico

Energy, Minerals and Natural Resources

Form C-103

June 19, 2008

FEB 11 2009

OIL CONSERVATION DIVISION

HOBBSON

1220 South St. Francis Dr.

Santa Fe, NM 87505

WELL API NO.

30-025-03920

5. Indicate Type of Lease

STATE ☒ FEE ☐

6. State Oil & Gas Lease No.

7. Lease Name or Unit Agreement Name

WEST LOVINGTON UNIT

8. Well Number 47

9. OGRID Number 241333

10. Pool name or Wildcat

LOVINGTON UPPER SAN ANDRES W.

SUNDRY NOTICES AND REPORTS ON WELLS

(DO NOT USE THIS FORM FOR PROPOSALS TO DRILL OR TO DEEPEN OR PLUG BACK TO A DIFFERENT RESERVOIR. USE "APPLICATION FOR PERMIT" (FORM C-101) FOR SUCH PROPOSALS)

1. Type of Well: Oil Well ☐ Gas Well ☒ Other Inject

2. Name of Operator

CHEVRON MIDCONTINENT, L.P.

3. Address of Operator

15 SMITH ROAD, MIDLAND, TEXAS 79705

4. Well Location

Unit Letter D: 660 feet from the NORTH line and 660 feet from the WEST line

Section 9 Township 17-S Range 36-E NMPM County LEA

11. Elevation (Show whether DR, RKB, RT, GR, etc.)

12. Check Appropriate Box to Indicate Nature of Notice, Report or Other Data

NOTICE OF INTENTION TO:

PERFORM REMEDIAL WORK ☐ PLUG AND ABANDON ☐TEMPORARILY ABANDON ☐ CHANGE PLANS ☐PULL OR ALTER CASING ☐ MULTIPLE COMPL ☐DOWNHOLE COMMINGLE ☐

SUBSEQUENT REPORT OF:

REMEDIAL WORK ☐ ALTERING CASING ☐COMMENCE DRILLING OPNS. ☐ P AND A ☐CASING/CEMENT JOB ☐

OTHER:

OTHER: MIT TEST WITH CHART

13. Describe proposed or completed operations. (Clearly state all pertinent details, and give pertinent dates, including estimated date of starting any proposed work). SEE RULE 1103. For Multiple Completions: Attach wellbore diagram of proposed completion or recompletion

10-28-08: TEST CSG TO 500 PSI FOR 30 MINUTES. (ORIGINAL CHART & COPY OF CHART ATTACHED).

01-28-09: TEST CSG TO 560 PSI FOR 30 MINUTES. (ORIGINAL CHART & COPY OF CHART ATTACHED).

Spud Date:

Rig Release Date:

I hereby certify that the information above is true and complete to the best of my knowledge and belief.

SIGNATURE

Denise Pinkerton

TITLE REGULATORY SPECIALIST

DATE 02-10-09

Type or print name DENISE PINKERTON

E-mail address: leakejd@chevron.com

PHONE: 432-687-7375

For State Use Only

APPROVED BY:

Tammy W. Lip

TITLE

DISTRICT 1 SUPERVISOR

DATE

FEB 13 2009

Conditions of Approval (if any):

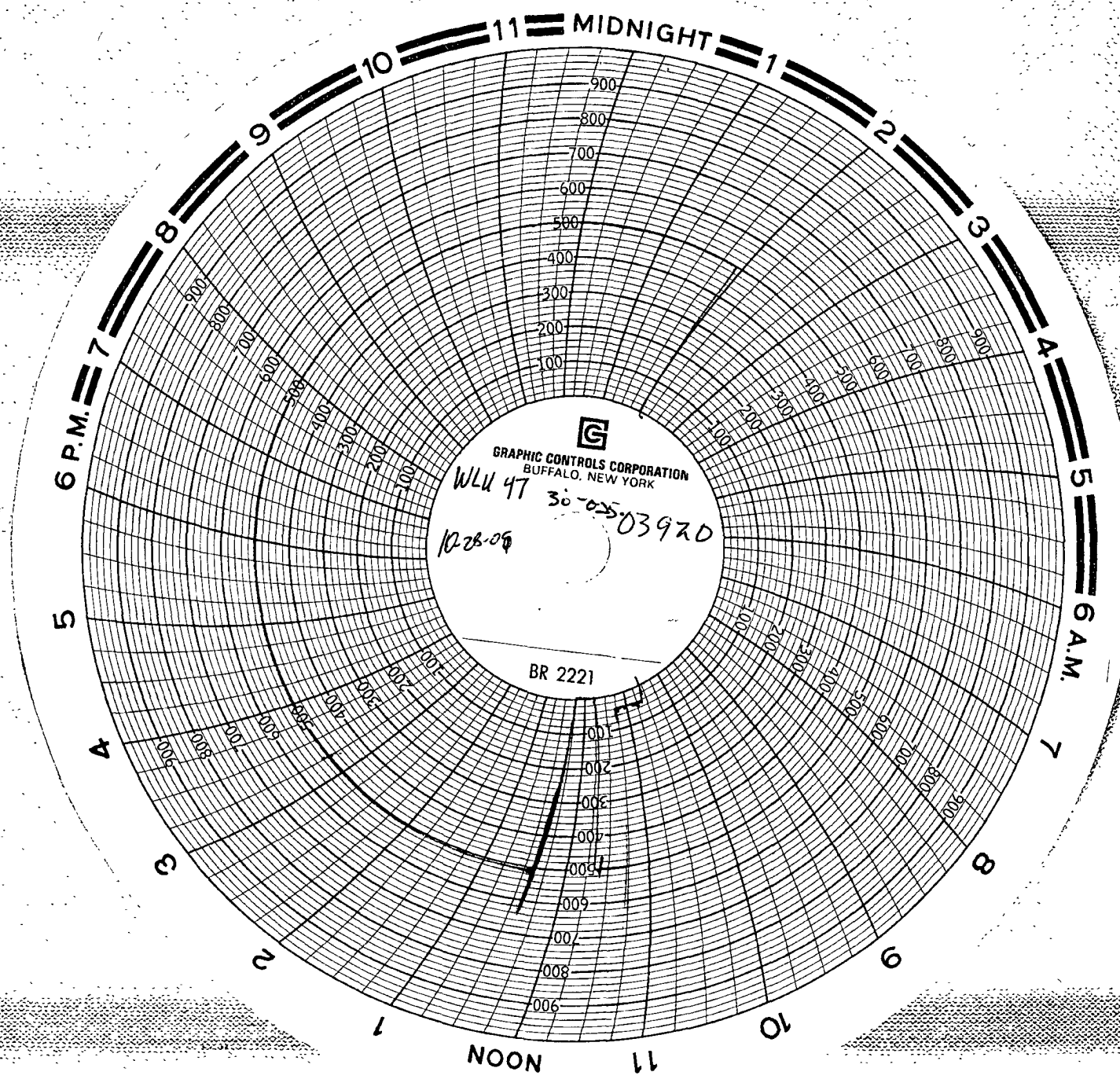

WLU #47
Madaskay #13
96 min Chart
10-28-08
David E. Auer

660 N
660 W
D-9
39E 511 175 36E

