

Submit 3 Copies To Appropriate District  
Office  
District I  
1625 N. French Dr., Hobbs, NM 87240  
District II  
1301 W. Grand Ave., Artesia, NM 88210  
District III  
1000 Rio Brazos Rd., Aztec, NM 87410  
District IV  
1220 S. St. Francis Dr., Santa Fe, NM  
87505

State of New Mexico  
Energy, Minerals and Natural Resources

Form C-103

June 19, 2008

**RECEIVED**  
SILENT CONSERVATION DIVISION  
MAR 24 2009  
1220 South St. Francis Dr.  
Santa Fe, NM 87505  
**HOBBSOC**

WELL API NO. 30-025-08890
5. Indicate Type of Lease STATE <input checked="" type="checkbox"/> FEE <input type="checkbox"/>
6. State Oil & Gas Lease No.
7. Lease Name or Unit Agreement Name: Arrowhead Grayburg Unit
8. Well Number #206
9. OGRID Number 005380
10. Pool name or Wildcat Arrowhead; Grayburg

**SUNDRY NOTICES AND REPORTS ON WELLS**  
(DO NOT USE THIS FORM FOR PROPOSALS TO DRILL OR TO DEEPEN OR PLUG BACK TO A DIFFERENT RESERVOIR. USE "APPLICATION FOR PERMIT" (FORM C-101) FOR SUCH PROPOSALS.)

1. Type of Well: Oil Well <input checked="" type="checkbox"/> Gas Well <input type="checkbox"/> Other <input type="checkbox"/>	2. Name of Operator XTO Energy, Inc.
3. Address of Operator 200 N. Loraine, Ste. 800 Midland, TX 79701	4. Well Location Unit Letter <u>L</u> : <u>2310'</u> feet from the <u>South</u> line and <u>330'</u> feet from the <u>West</u> line Section <u>12</u> Township <u>22S</u> Range <u>36E</u> NMPM County <u>Lea</u>
11. Elevation (Show whether DR, RKB, RT, GR, etc.)	

12. Check Appropriate Box to Indicate Nature of Notice, Report, or Other Data

NOTICE OF INTENTION TO:

PERFORM REMEDIAL WORK ☐ PLUG AND ABANDON ☐  
TEMPORARILY ABANDON ☐ CHANGE PLANS ☐  
PULL OR ALTER CASING ☐ MULTIPLE COMPL ☐  
DOWNHOLE COMMINGLE ☐

OTHER: ☐

SUBSEQUENT REPORT OF:

REMEDIAL WORK ☐ ALTERING CASING ☐  
COMMENCE DRILLING OPNS. ☐ P AND A ☐  
CASING/CEMENT JOB ☐

OTHER: Temporary Abandon ☒

13. Describe proposed or completed operations. (Clearly state all pertinent details, and give pertinent dates, including estimated date of starting any proposed work). SEE RULE 1103. For Multiple Completions: Attach wellbore diagram of proposed completion or recompletion.

03/05/09 MIRU. POOH to body brake 62 rods down due to pitting. PU & RIH w/fishing tool. POOH. LD rods. ND WH. Re1 TAC. NU BOP. POOH & LD rods & on/off tool. POOH w/2-7/8" J-55 prod tbg & LD 2-3/4" Bottle Neck pmp. RU wireline. PU & RIH w/7" WL CIBP w/collar locator. Set CIBP @ 3,600'. POOH w/WL. PU & RIH w/bailor & 3 sks of class "C" cement w/3 lbs of Bentonite. Dump cmt on CIBP. POOH & LD bailor. RD.

03/07/09 PU & RIH w/113 jts of 2-7/8" J-55 prod tbg. RU pmp trk. Circ TCA w/160 bbls of pkr fluid. POOH & LD 2-7/8" tbg. ND BOP. NU WH. Top off TCA. RD pmp trk. RDMO PU.  
Well is Temporarily Abandoned.

This Approval of Temporary  
Abandonment Expires 3-24-2014  
03/07/09

Spud Date: 03/05/09

Rig Release Date: 03/07/09

I hereby certify that the information above is true and complete to the best of my knowledge and belief.

SIGNATURE Kristy Ward TITLE Regulatory Analyst DATE 03/19/09  
Type or print name Kristy Ward E-mail address: kristy\_ward@xtoenergy.com PHONE 432.620.6740

For State Use Only

APPROVED BY Cam W. Hill DISTRICT 1 SUPERVISOR DATE MAR 25 2009  
Conditions of Approval (if any):

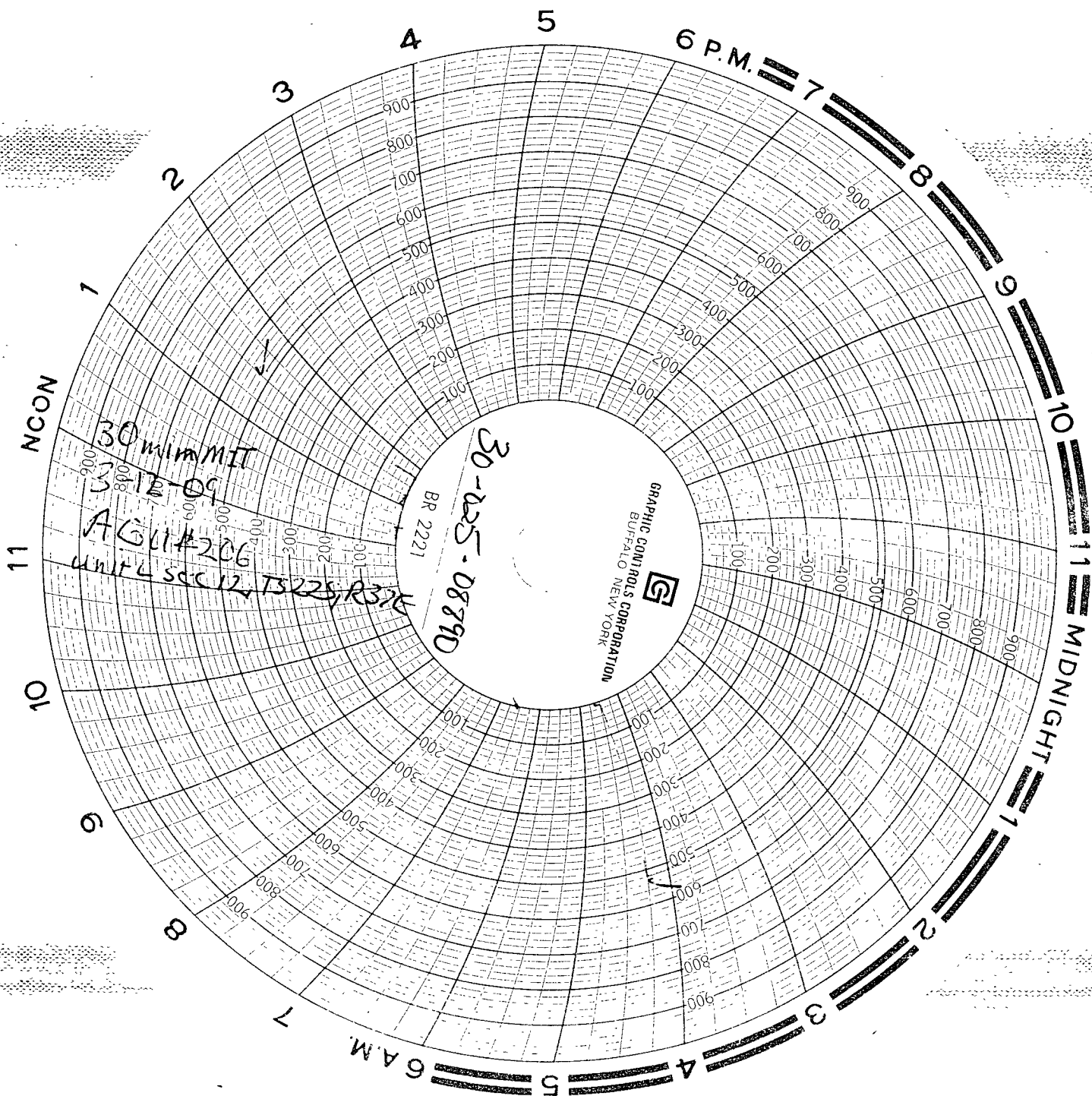

Arrowshead Grayburg unit #206

Parker Energy Services Cal

1-21-09

~~William L. Parker~~ PARKER ENERGY

REC'D MIDLAND  
MAR 16 2009