

Office

District I

1625 N French Dr., Hobbs, NM 88240

District II

1301 W. Grand Ave., Artesia, NM 88210

District III

1000 Rio Brazos Rd., Aztec, NM 87410

District IV

1220 S. St. Francis Dr., Santa Fe, NM 87505

Minerals and Natural Resources

May 27, 2004

RECEIVED

APR 15 2005 CONSERVATION DIVISION

HOBBSOCD1220 South St. Francis Dr.
Santa Fe, NM 87505

WELL API NO.

30-025-29953 ✓

5. Indicate Type of Lease

STATE ☐ FEE ☒

6. State Oil & Gas Lease No.

7. Lease Name or Unit Agreement Name:

Anderson 1 ✓

8. Well No. 1 ✓

9. OGRID Number

12627 ✓

10. Pool name or Wildcat

Lovington Penn, NE

SUNDRY NOTICES AND REPORTS ON WELLS

(DO NOT USE THIS FORM FOR PROPOSALS TO DRILL OR TO DEEPEN OR PLUG BACK TO A DIFFERENT RESERVOIR. USE "APPLICATION FOR PERMIT" (FORM C-101) FOR SUCH PROPOSALS.)

1. Type of Well: Oil Well ☒ Gas Well ☐ Other

2. Name of Operator

Kevin O Butler & Associates ✓

3. Address of Operator

P. O. Box 1171, Midland, TX 79702

4. Well Location

Unit Letter Q : 2300 feet from the South line and 1100 feet from the East line
Section 1 Township 16-S Range 36-E NMPM County Lea

11. Elevation (Show whether DR, RKB, RT, GR, etc.)

3864.2

Pit or Below-grade Tank Application ☐ or Closure ☐

Pit type _____ Depth to Groundwater _____ Distance from nearest fresh water well _____ Distance from nearest surface water _____

Pit Liner Thickness: _____ mil Below-Grade Tank: Volume _____ bbls; Construction Material _____

12. Check Appropriate Box to Indicate Nature of Notice, Report or Other Data

NOTICE OF INTENTION TO:

PERFORM REMEDIAL WORK ☐ PLUG AND ABANDON ☒
TEMPORARILY ABANDON ☐ CHANGE PLANS ☐
PULL OR ALTER CASING ☐ MULTIPLE ☐
COMPLETION

SUBSEQUENT REPORT OF:

REMEDIAL WORK ☐ ALTERING CASING ☐
COMMENCE DRILLING OPNS. ☐ P AND A ☐
CASING/CEMENT JOB ☐OTHER: ☐OTHER: ☐

13. Describe proposed or completed operations. (Clearly state all pertinent details, and give pertinent dates, including estimated date of starting any proposed work). SEE RULE 1103. For Multiple Completions: Attach wellbore diagram of proposed completion or recompletion.

Penn perfs @ 11578-11607

DISPLACE HOLE W/MLF 9.5 BRINE W/12.5# gal PER BARREL

1. Move in Rig up plugging equipment.

2. POH w/ rods and pump. NU BOP. POH w/ 2 3/8 tbg.

3. RIH w/ 5 1/2 CIBP and set @ 11525'. Spot 25 sx class C cement on top. POH to 8500'.

4. Spot 25 sx cement @ 8500-8300'. PERF & SQZ 25 SXs CMT. WOC & TAG

5. POH w/ tbg. RIH and cut 5 1/2 csg. @ +/- 4300'. Lay down casing.

6. RIH w/ tbg to 4350. Spot 45 sx cement plug @ 4400-4200. (stub and shoe plug)

7. WOC and tag. @ 2100' SPOT 25 SXs CMT. WOC & TAG (TOS)

8. POH to 425'. Spot 65 sx. plug 425-165. WOC and Tag

9. Spot surface plug. — @ 60' — CMT TO SURFACE

10. Cut off well head and weld on Dry Hole Marker.

PERF & SQZ 25 SXs CMT @ 5500'. WOC & TAG @ 100'

* ALL SQZ OR PLUGS 25 SXs OR 100' WHICHEVER IS GREATER.

I hereby certify that the information above is true and complete to the best of my knowledge and belief. I further certify that any pit or below-grade tank has been/will be constructed or closed according to NMOCD guidelines ☐, a general permit ☐ or an (attached) alternative OCD-approved plan ☐.

SIGNATURE

TITLE

DATE

Type or print name

E-mail address: doug@bemanandaassociates.com Telephone No. 437 580 7161

For State Use Only

APPROVED BY

TITLE

DATE

Conditions of Approval (if any):

COMPLIANCE OFFICER

Kevin O. Butler & Asc.

Permit
Completed
APR 30-025-28953
History

Date

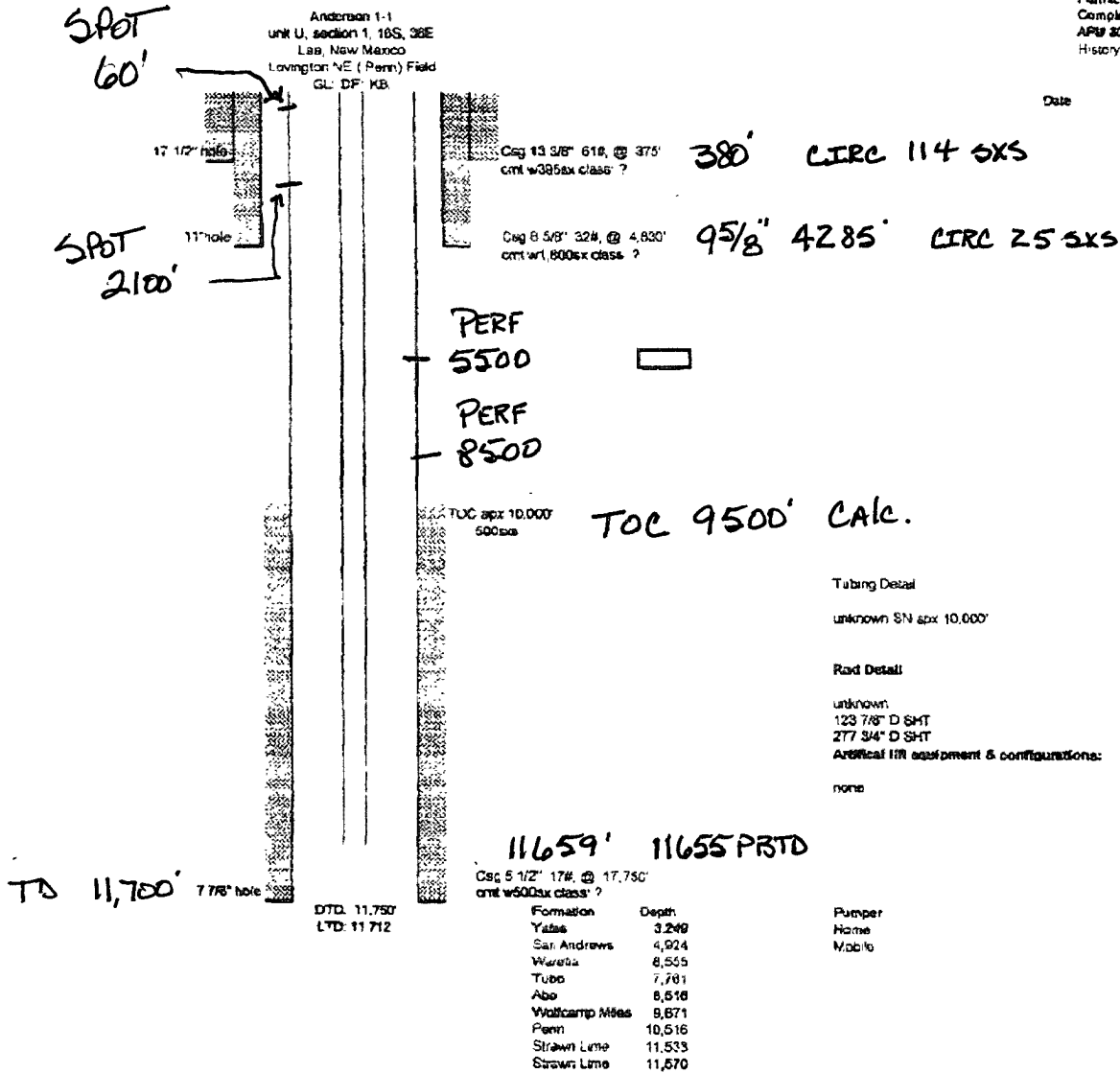

Comments: PR & 2 3/8" log visible unknown TAC parts unknown: produced Penn
Directions to the well: