

Office

District I

1625 N. French Dr., Hobbs, NM 88240

District II

1301 W. Grand Ave., Artesia, NM 88210

District III

1000 Rio Brazos Rd., Aztec, NM 87410

District IV

1220 S. St. Francis Dr., Santa Fe, NM

87505

Minerals and Natural Resources

May 27, 2004

RECEIVED

OIL CONSERVATION DIVISION

HOBBSCO

1220 South St. Francis Dr.

Santa Fe, NM 87505

WELL API NO.

30-025-20961

5. Indicate Type of Lease

STATE ☒ FEE ☐

6. State Oil & Gas Lease No.

7. Lease Name or Unit Agreement Name

Texaco Cities Services St Com

8. Well Number

001

9. OGRID Number

162683

10. Pool name or Wildcat

Lusk; Bone Spring, South / Lusk; Morrow

SUNDRY NOTICES AND REPORTS ON WELLS

(DO NOT USE THIS FORM FOR PROPOSALS TO DRILL OR TO DEEPEN OR PLUG BACK TO A DIFFERENT RESERVOIR. USE "APPLICATION FOR PERMIT" (FORM C-101) FOR SUCH PROPOSALS.)

1. Type of Well: Oil Well ☒ Gas Well ☐ Other ☐

2. Name of Operator

Cimarex Energy Co. of Colorado

3. Address of Operator

PO Box 140907; Irving, TX 75014-0907

4. Well Location

Unit Letter G : 1980 feet from the North line and 1980 feet from the East lineSection 32 Township 19S Range 32E NMPM County Lea

11. Elevation (Show whether DR, RKB, RT, GR, etc.)

3537' GR

Pit or Below-grade Tank Application ☐ or Closure ☐

Pit type _____ Depth to Groundwater _____ Distance from nearest fresh water well _____ Distance from nearest surface water _____

Pit Liner Thickness: _____ Below-Grade Tank: Volume _____ bbls; Construction Material _____

12. Check Appropriate Box to Indicate Nature of Notice, Report or Other Data

NOTICE OF INTENTION TO:

PERFORM REMEDIAL WORK ☐ PLUG AND ABANDON ☐TEMPORARILY ABANDON ☐ CHANGE PLANS ☐PULL OR ALTER CASING ☐ MULTIPLE COMPL ☐OTHER: ☐

SUBSEQUENT REPORT OF:

REMEDIAL WORK ☐ ALTERING CASING ☐COMMENCE DRILLING OPNS ☐ P AND A ☐CASING/CEMENT JOB ☐OTHER: ☐ Add Bone Spring Perfs ☒

13. Describe proposed or completed operations. (Clearly state all pertinent details, and give pertinent dates, including estimated date of starting any proposed work). SEE RULE 1103. For Multiple Completions: Attach wellbore diagram of proposed completion or recompletion.

Well currently producing from Bone Spring (West tubing string) 9330-9400'. **Strawn** perfs in West tubing string are behind CIBP @ 11250' w/ 35' cmt. The **Morrow** (East tubing string) is TA w/ a CIBP @ 12250' and a CIBP @ 12520' w/ 35' cement.

04-03-09 RU PT. Load EAST SIDE TUBING string w/ 2% KCL water & test CIBP to 500 psig obtaining chart of pressure for 30 minutes. Witnessed by Sylvia Dickey of Hobbs NMOC.

Cimarex requests continued TA of the Morrow tubing string pending future uphole completion potential.

I hereby certify that the information above is true and complete to the best of my knowledge and belief. I further certify that any pit or below-grade tank has been/will be constructed or closed according to NMOC guidelines ☐, a general permit ☐ or an (attached) alternative OCD-approved plan ☐.SIGNATURE Natalie Krueger TITLE Regulatory Analyst DATE April 9, 2009Type or print name Natalie Krueger email address: nkrueger@cimarex.com Telephone No. 469-420-2723

For State Use Only

APPROVED BY: [Signature] TITLE PETROLEUM ENGINEER DATE APR 16 2009

Conditions of Approval (if any):

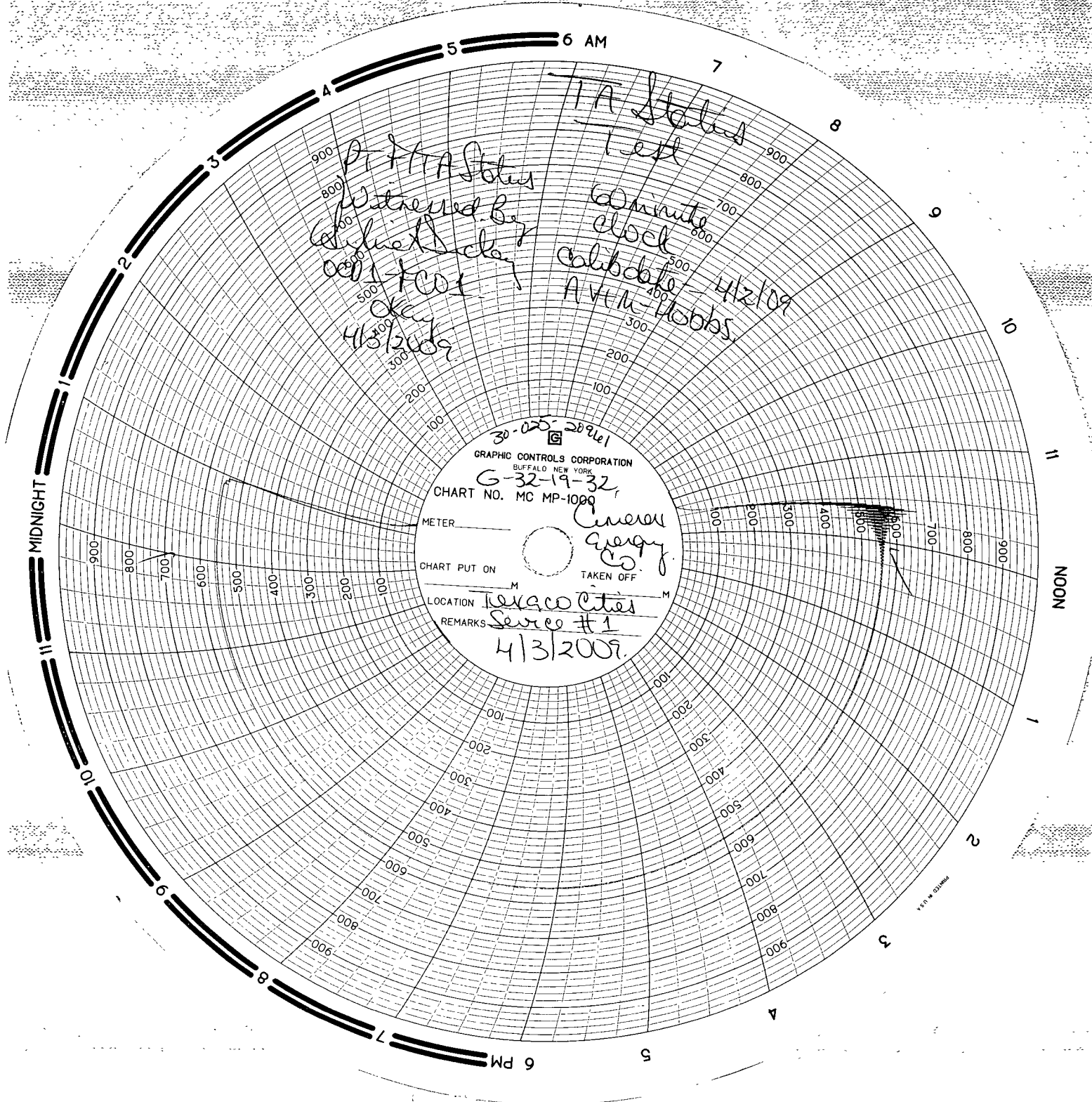

CIMAREX Energy Co.
TEXACO-Cities service
TEXACO cities service state
Lease well No. 1 SW NE
SEC. 32-19S-32E

1000 p.s.i. CHART Recorder
calibration date 4/2/09
TOMAS N. VILLAREAL
NABORS well service
TRUCK # 94-40188
9:30 AM START
11:00 AM END

[Signature]