

District I

1625 N. French Dr., Hobbs, NM 88240

District II

1301 W. Grand Ave., Artesia, NM 88210

District III

1000 Rio Brazos Rd., Aztec, NM 87410

District IV

1220 S. St. Francis Dr., Santa Fe, NM 87505

State of New Mexico  
Energy, Minerals and Natural Resources

RECEIVED

OIL CONSERVATION DIVISION

APR 17 2009

HOBSOCD

1220 South St. Francis Dr.

Santa Fe, NM 87505

WELL API NO.

30-025-29569

5. Indicate Type of Lease FEDERAL  
STATE ☒ FEE ☐6. State Oil & Gas Lease No.  
LG-33457. Lease Name or Unit Agreement Name  
SANMAL QUEEN UNIT8. Well Number  
0059. OGRID Number  
02098910. Pool name or Wildcat *Sanmal, Queen*  
VACUUM; WOLF CAMP, NORTHWEST

## SUNDRY NOTICES AND REPORTS ON WELLS

(DO NOT USE THIS FORM FOR PROPOSALS TO DRILL OR TO DEEPEN OR PLUG BACK TO A DIFFERENT RESERVOIR USE "APPLICATION FOR PERMIT" (FORM C-101) FOR SUCH PROPOSALS)

1. Type of Well: Oil Well ☐ Gas Well ☐ Other INJECTION2. Name of Operator  
SMITH & MARRS, INC.3. Address of Operator  
P.O. BOX 863 KERMIT, TX 79745

4. Well Location

Unit Letter I: 1650 feet from the SOUTH line and 990 feet from the EAST lineSection 1 Township 17S Range 32E NMPM County LEA, NM11. Elevation (Show whether DR, RKB, RT, GR, etc.)  
4139' GRPit or Below-grade Tank Application ☐ or Closure ☐

Pit type \_\_\_\_\_ Depth to Groundwater \_\_\_\_\_ Distance from nearest fresh water well \_\_\_\_\_ Distance from nearest surface water \_\_\_\_\_

Pit Liner Thickness: \_\_\_\_\_ mil Below-Grade Tank: Volume \_\_\_\_\_ bbls; Construction Material \_\_\_\_\_

## 12. Check Appropriate Box to Indicate Nature of Notice, Report or Other Data

## NOTICE OF INTENTION TO:

PERFORM REMEDIAL WORK ☐ PLUG AND ABANDON ☒  
TEMPORARILY ABANDON ☐ CHANGE PLANS ☐  
PULL OR ALTER CASING ☐ MULTIPLE COMPL ☐OTHER: ☐

## SUBSEQUENT REPORT OF:

REMEDIAL WORK ☐ ALTERING CASING ☐  
COMMENCE DRILLING OPNS. ☐ P AND A ☐  
CASING/CEMENT JOB ☐OTHER: ☐

13. Describe proposed or completed operations. (Clearly state all pertinent details, and give pertinent dates, including estimated date of starting any proposed work). SEE RULE 1103. For Multiple Completions: Attach wellbore diagram of proposed completion or recompletion.

- 1) MIRU plugging company. Release packer and TOH w/tubing and packer.
- 2) RU WL. Set CIBP @ 3750'. Dump 35' cement on CIBP.
- 3) Spot 100' plug f/2600'-2500'-Base of Salt
- 4) Spot 100' plug f/1670'-1570'-Top of Salt
- 5) TIH w/tubing. Circulate hole w/mud. PUH and spot 100' cement plug 498-398'. WOC and tag.
- 6) Spot 10 sxs plug @ surface.
- 7) Install marker and clean location.

The Oil Conservation Division **Must be notified**  
**24 hours prior** to the beginning of plugging operationsI hereby certify that the information above is true and complete to the best of my knowledge and belief. I further certify that any pit or below-grade tank has been/will be constructed or closed according to NMOCD guidelines ☐, a general permit ☐ or an (attached) alternative OCD-approved plan ☐.SIGNATURE [Signature] TITLE AGENT DATE 3-25-09Type or print name  
For State Use Only

E-mail address:

Telephone No.

APPROVED BY: [Signature] TITLE PETROLEUM ENGINEER DATE APR 17 2009

Conditions of Approval (if any):

Well Name: Hoover ADR State No. 1 Field: Sanmal

Location: 1650' FSL & 990' FEL Sec. 1-17S-33E Lea Co, NM

GL: 4139' Zero:        AGL:        KB: 4156.6'

Spud Date:        Completion Date:       

Comments: Well originally drilled as Hoover ADR State No. 1. Plugged back and  
re-named Sanmal Queen Unit No. 5

Casing Program	
Size/Wt/Grade/Conn	Depth Set
13 3/8" 61 & 54.5# J55	448'
8 5/8" 32 & 24# J55	4530'

PROPOSED CONFIGURATION

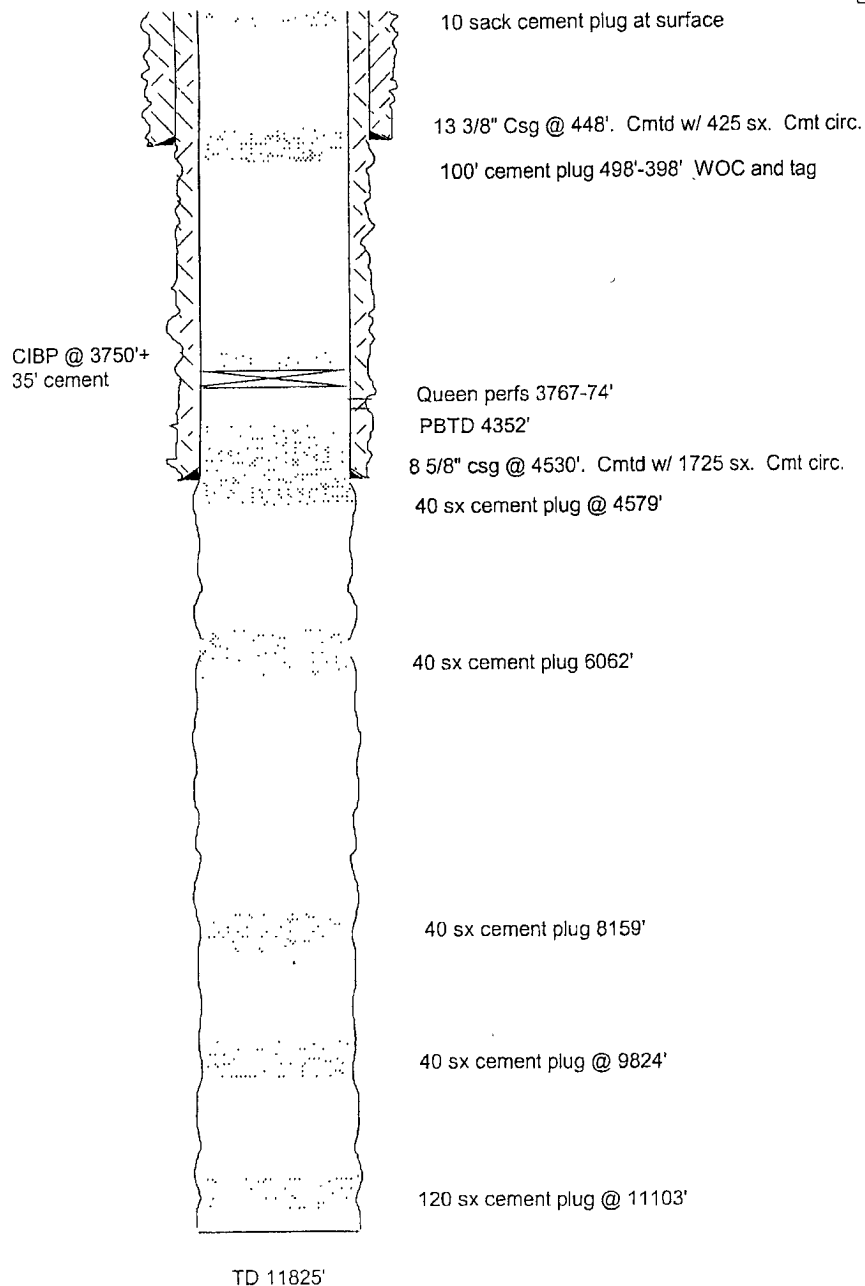

SKETCH NOT TO SCALE

3/25/09  
DATE: 2/13/09 HOOPER