

Submit 3 Copies To Appropriate District

Office

District I

1625 N French Dr, Hobbs, NM 88240

District II

1301 W Grand Ave, Artesia, NM 88210

District III

1000 Rio Brazos Rd, Aztec, NM 87410

District IV

1220 S St Francis Dr, Santa Fe, NM

87505

RECEIVED

APR 17 2009

HOBBS

State of New Mexico

Energy, Minerals and Natural Resources

OIL CONSERVATION DIVISION

1220 South St. Francis Dr.

Santa Fe, NM 87505

Form C-103

March 4, 2004

WELL API NO.

30-025-21885

5. Indicate Type of Lease

STATE ☒

FEE ☐

6. State Oil & Gas Lease No.

7. Lease Name or Unit Agreement Name

West Lovington Unit

8. Well Number

57

9. OGRID Number

241333

10. Pool name or Wildcat

Lovington Upper San Andres W.

SUNDRY NOTICES AND REPORTS ON WELLS

(DO NOT USE THIS FORM FOR PROPOSALS TO DRILL OR TO DEEPEN OR PLUG BACK TO A DIFFERENT RESERVOIR USE "APPLICATION FOR PERMIT" (FORM C-101) FOR SUCH PROPOSALS)

1. Type of Well:

Oil Well ☒

Gas Well ☐

Other ☒

2. Name of Operator

Chevron Midcontonent L.P.

3. Address of Operator

#15 Smith Rd., Midland, TX 79705

4. Well Location

Unit Letter H : 1650 feet from the NORTH line and 989 feet from the East line

Section 8

Township 17-S Range 36-E

NMPM LEA

County

11. Elevation (Show whether DR, RKB, RT, GR, etc.)

Pit or Below-grade Tank Application (For pit or below-grade tank closures, a form C-144 must be attached)

Pit Location: UL H Sect 8 Twp 17-S Rng 36-E Pit type _____ Depth to Groundwater 50' Distance from nearest fresh water well _____

Distance from nearest surface water _____ Below-grade Tank Location UL _____ Sect _____ Twp _____ Rng _____ ;

1650 feet from the North line and 989 feet from the 9 line (Steel Tank)

12. Check Appropriate Box to Indicate Nature of Notice, Report or Other Data

NOTICE OF INTENTION TO:

PERFORM REMEDIAL WORK ☐

PLUG AND ABANDON ☒

TEMPORARILY ABANDON ☐

CHANGE PLANS ☐

PULL OR ALTER CASING ☐

MULTIPLE COMPLETION ☐

OTHER: ☐

SUBSEQUENT REPORT OF:

REMEDIAL WORK ☐

ALTERING CASING ☐

COMMENCE DRILLING OPNS. ☐

PLUG AND ABANDONMENT ☐

CASING TEST AND CEMENT JOB ☐

OTHER: ☐

13. Describe proposed or completed operations. (Clearly state all pertinent details, and give pertinent dates, including estimated date of starting any proposed work). SEE RULE 1103. For Multiple Completions: Attach wellbore diagram of proposed completion or recompletion.

1. Notify OCD 24 hrs prior to MI and RU.

2. RIH TAG PBTD at 2957'.

3. Displace hole w/MLF, 9 5# Brine w/12 5# gel P/BBL

4. Perf and squeeze 40sx cement plug from 2950'-2750' (B Salt). WOC & TAG.

5. Perf and squeeze 55sx cement plug from 2090'-1800' (T.Salt/Rustler) WOC & TAG.

6. Perf and squeeze 55sx cement plug from 460'-215' (stub/shoe). WOC & TAG.

7. Spot 25sx cement plug from 100'-surface (surface). WOC & TAG.

8. Clean location.

The Oil Conservation Division **Must be notified 24 hours prior** to the beginning of plugging operations

I hereby certify that the information above is true and complete to the best of my knowledge and belief. I further certify that any pit or below-grade tank has been/will be constructed or closed according to NMOCD guidelines ☐, a general permit ☐ or an (attached) alternative OCD-approved plan ☐.

SIGNATURE

M. Lee Roark

TITLE

Agent for Chevron

DATE 4-9-2009

Type or print name

M. Lee Roark

E-mail address:

Telephone No. 432-561-8600

(This space for State use)

APPROVED BY

Mark W. White

TITLE

Comp. Officer

DATE

04/17/2009

Conditions of approval, if any:

New Mexico Office of the State Engineer
POD Reports and Downloads

Township: 17S Range: 36E Sections: 6

NAD27 X: Y: Zone: Search Radius:

County: LE Basin: Number: Suffix:

Owner Name: (First) (Last) ☐ Non-Domestic ☐ Domestic ☒ All

POD / Surface Data Report

Avg Depth to Water Report

Water Column Report

Clear Form

WATERS Menu

Help

AVERAGE DEPTH OF WATER REPORT 04/13/2009

Bsn	Tws	Rng	Sec	Zone	X	Y	Wells	Min	Max	Avg
L	17S	36E	06				1	50	50	50

Record Count: 1

Well: West Lovington Unit #57

Field: Lovington

Reservoir: San Andres

Location:

1650' FNL & 989' FEL
 Section: 8 (SE/4 NE/4)
 Township: 17S
 Range: 36E Unit: H
 County: Lea State: NM

Elevations:

GL: 3888
 KB:
 DF: 3898

Log Formation Tops

Rustler	1880
Salt	1989
B/Salt	2890
Yates	3044
Queen	3978
San Andres	4680

TUBING DETAIL -

CIBP @ 3060 w/ 100' cmt on top

This wellbore diagram is based on the most recent information regarding wellbore configuration and equipment that could be found in the Midland Office wellfiles and computer databases as of the update below. Verify what is in the hole with the wellfile in the Lovington Field Office. Discuss w/WEO Engineer, WO Rep, OS, ALS, & FS prior to rigging up on well regarding any hazards or unknown issues pertaining to the well.

CIBP @ 4630 w/ 35' cmt on top

Prod. Csg: 4 1/2" 9 5# H-40 & J-55
 Set: 5120 w/650 sx cmt
 Hole Size: 6 3/4" to 5120
 Circ: No TOC: 1755
 TOC By: calculation

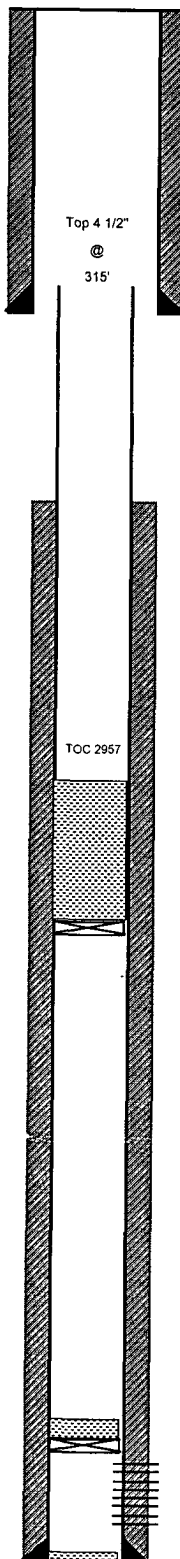
Current Wellbore Diagram**Well ID Info:**

Chevron: FF5081
 API No: 30-025-21885
 L5/L6:
 Spud Date: 11/14/66
 TD Reached: 11/25/66
 Compl. Date: 12/21/66

Surface Csg: 7 5/8" 24#

Set: @ 360 w/200 sx cmt

Hole Size: 11" TO 360

Circ: Yes TOC: surface

TOC By: circulation

Initial Completion:

6/22/91 (San Andres) 4682, 4684, 4687, 4696, 4702, 4703, 4707, 4716, 4720, 4725, 4733, 4780, 4788, 4827, 4833, 4838, 4845, 4856, 4870, 4872, 4888, 4909, 4958, 4970, 4976, 4991, 5007, 5013, 5017, 5025, 5028 (1 JSPP), A/6000 gal 15% NE

Subsequent Work

12/94 Dump acid job

8/95 Acid/1000 gal 15% HCL

7/07 Csg leaking from 1146-2883

12/07-9/08 Attempted to repair casig leak - unsuccessful - prior to work set CIBP @ 4630 w/35' cmt on top, set CIBP @ 3060 w/100' cmt on top - TOC 2957, attempted to pull bad casg & run new - pulled 315' of bad 4 1/2" csg - unable to move any more, decision made to P&A

Perfs

Status

4682, 4684, 4687, 4696, 4702, 4703, 4707, 4716, 4720, San Andres - CIBP
 4733, 4780, 4788, 4827, 4833, 4838, 4845, 4856, 4870, San Andres - CIBP
 4888, 4909, 4958, 4970, 4976, 4991, 5007, 5013, 5017, San Andres - CIBP
 5028 San Andres - CIBP

TD: 5120 COTD: 5077 PBTD: 2957

Updated: 11-4-08 by WAYN

By W P Johnson