

District I
1625 N French Dr., Hobbs, NM 88240
District II
1301 W. Grand Ave., Artesia, NM 88210
District III
1000 Rio Brazos Rd., Aztec, NM 87410
District IV
1220 S. St. Francis Dr., Santa Fe, NM 87505

RECEIVED

OIL CONSERVATION DIVISION

APR 30 2009

1220 South St. Francis Dr.
Santa Fe, NM 87505

HOBBSOCD

WELL API NO. 3002503563 ✓
5. Indicate Type of Lease STATE <input checked="" type="checkbox"/> FEE <input type="checkbox"/>
6. State Oil & Gas Lease No. NM-17923-00
7. Lease Name or Unit Agreement Name Merrell ✓
8. Well Number #1 SWD ✓
9. OGRID Number
10. Pool name or Wildcat Allison Penn SWD; Bough ✓

SUNDRY NOTICES AND REPORTS ON WELLS
(DO NOT USE THIS FORM FOR PROPOSALS TO DRILL OR TO DEEPEN OR PLUG BACK TO A DIFFERENT RESERVOIR. USE "APPLICATION FOR PERMIT" (FORM C-101) FOR SUCH PROPOSALS.)

1. Type of Well: Oil Well ☐ Gas Well ☐ Other: SWD Well ☒

2. Name of Operator
Ram Energy, Inc. ✓

3. Address of Operator
Meridian Tower, Suite 650, 5100 East Skelly Drive 74135-64549

4. Well Location
Unit Letter H : 1980' feet from the North line and 330' feet from the East line
Section 10 Township 9S Range 36E NMPM Lea County ✓

11. Elevation (Show whether DR, RKB, RT, GR, etc.)

Pit or Below-grade Tank Application ☐ or Closure ☐

Pit type _____ Depth to Groundwater _____ Distance from nearest fresh water well _____ Distance from nearest surface water _____

Pit Liner Thickness: _____ mil Below-Grade Tank: Volume _____ bbls; Construction Material _____

12. Check Appropriate Box to Indicate Nature of Notice, Report or Other Data

NOTICE OF INTENTION TO:

PERFORM REMEDIAL WORK ☐ PLUG AND ABANDON ☐
TEMPORARILY ABANDON ☐ CHANGE PLANS ☐
PULL OR ALTER CASING ☐ MULTIPLE COMPL ☐
OTHER: ☐

SUBSEQUENT REPORT OF:

REMEDIAL WORK ☐ ALTERING CASING ☐
COMMENCE DRILLING OPNS. ☐ P AND A ☐
CASING/CEMENT JOB ☐
OTHER: Return well to SWD ☒

13. Describe proposed or completed operations. (Clearly state all pertinent details, and give pertinent dates, including estimated date of starting any proposed work). SEE RULE 1103. For Multiple Completions: Attach wellbore diagram of proposed completion or recompletion.

Repaired tubing leak and hooked well up for SWD under permit No. SWD-401.
Ran MIT test on 4/22/2009 as witnessed by OCD representative Silvia Dickey – test passed, see attached chart.

I hereby certify that the information above is true and complete to the best of my knowledge and belief. I further certify that any pit or below-grade tank has been/will be constructed or closed according to NMOCD guidelines ☐, a general permit ☐ or an (attached) alternative OCD-approved plan ☐.

SIGNATURE Dennis L. Goins TITLE Sr. Operations Engineer DATE 4/23/09

Type or print name DENNIS L. GOINS E-mail address: _____ Telephone No. _____
For State Use Only

APPROVED BY: Tammy W. Hill TITLE DISTRICT 1 SUPERVISOR DATE MAY 01 2009

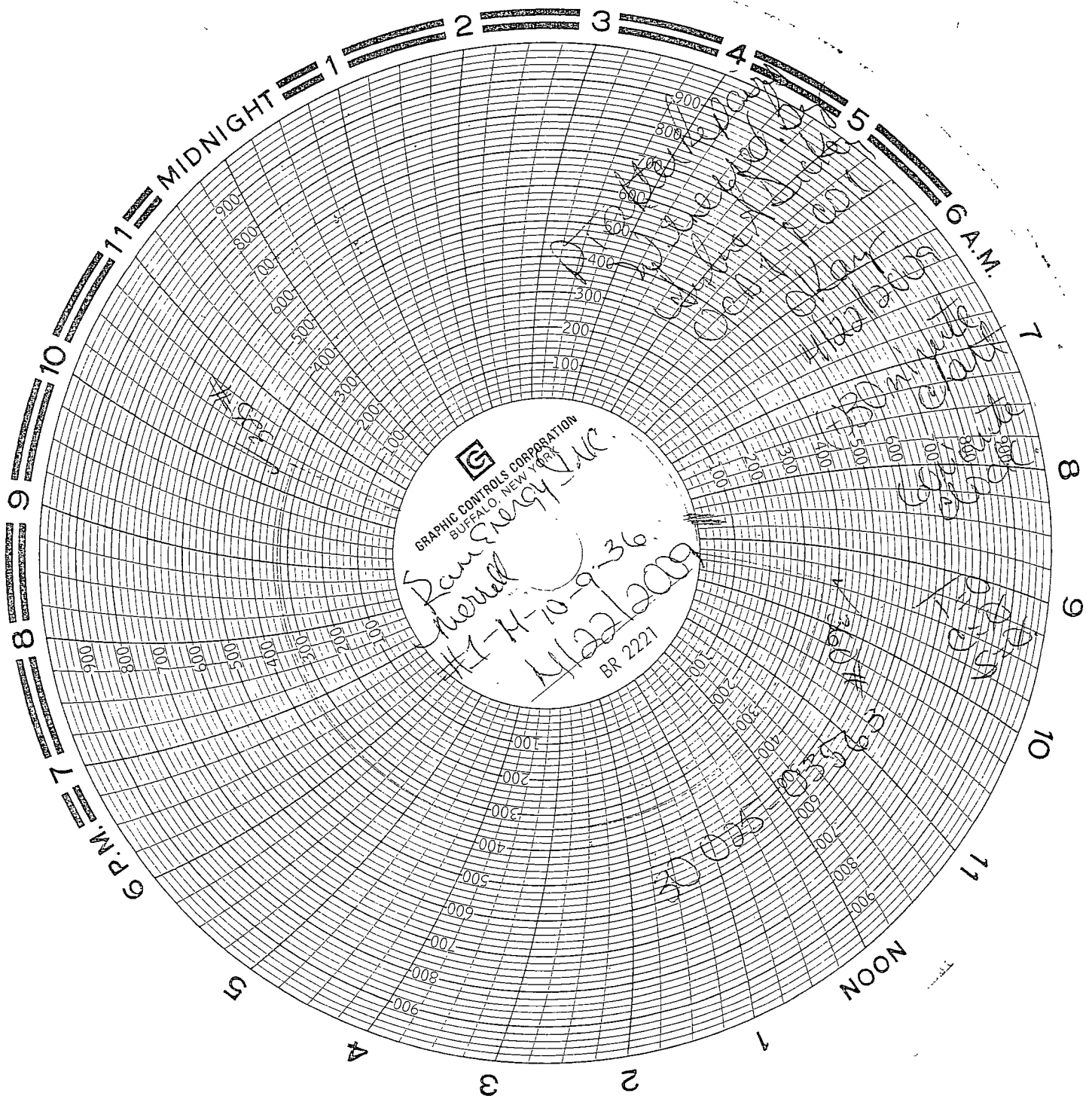

OPERATOR: Ram Energy
LEASE: Merrell SWD
LSE-WELL NO. 1

TIME	TUBING	CASING	SURF/CASING
INITIAL	<u>0</u>	<u>360</u>	<u>0</u>
15 min.	<u>0</u>	<u>340</u>	<u>0</u>
30-MIN.	<u>0</u>	<u>325</u>	<u>0</u>

TRUCK OPERATOR M.W. Harold Brown

DATE 4-22-09

WITNESS Jim M. Ram Energy