

UNITED STATES
DEPARTMENT OF THE INTERIOR
BUREAU OF LAND MANAGEMENT
N.M. Oil Cons. Division
1625 N. French Dr.
Hobbs, NM 88240

FORM APPROVED
OMB No. 1004-0135
Expires July 31, 1996

SUNDRY NOTICES AND REPORTS ON WELLS
Do not use this form for proposals to drill or to re-enter an
abandoned well. Use form 3160-3 (APD) for such proposals.

SUBMIT IN TRIPLICATE - Other instructions on reverse side

1. Type of Well <input checked="" type="checkbox"/> Oil Well <input type="checkbox"/> Gas Well <input type="checkbox"/> Other		5. Lease Serial No. Surface Minerals Fee NM-0153471
2. Name of Operator Cimarex Energy Co. of Colorado		6. If Indian, Allottee or Tribe Name
3a. Address PO Box 140907; Irving, TX 75014-0907	3b. Phone No. (include area code) 972-401-3111	7. If Unit or CA/Agreement, Name and/or No.
4. Location of Well (Footage, Sec., T., R., M., or Survey Description) SHL 1980 FSL & 330 FEL 7-15S-31E BHL 1980 FSL & 330 FWL		8. Well Name and No. Coral Sea 7 Federal No. 1
		9. API Well No. 30-005-
		10. Field and Pool, or Exploratory Area Abo Wildcat
		11. County or Parish, State Chaves County, NM

12. CHECK APPROPRIATE BOX(ES) TO INDICATE NATURE OF NOTICE, REPORT, OR OTHER DATA

TYPE OF SUBMISSION	TYPE OF ACTION			
<input checked="" type="checkbox"/> Notice of Intent	<input type="checkbox"/> Acidize	<input type="checkbox"/> Deepen	<input type="checkbox"/> Production (Start/Resume)	<input type="checkbox"/> Water Shut-Off
<input type="checkbox"/> Subsequent Report	<input type="checkbox"/> Alter Casing	<input type="checkbox"/> Fracture Treat	<input type="checkbox"/> Reclamation	<input type="checkbox"/> Well Integrity
<input type="checkbox"/> Final Abandonment Notice	<input type="checkbox"/> Casing Repair	<input type="checkbox"/> New Construction	<input type="checkbox"/> Recomplete	<input checked="" type="checkbox"/> Other <u>Change Road</u>
	<input checked="" type="checkbox"/> Change Plans	<input type="checkbox"/> Plug and Abandon	<input type="checkbox"/> Temporarily Abandon	
	<input type="checkbox"/> Convert to Injection	<input type="checkbox"/> Plug Back	<input type="checkbox"/> Water Disposal	

13. Describe Proposed or Completed Operation (clearly state all pertinent details, included estimated starting date of any proposed work and approximate duration thereof. If the proposal is to deepen directionally or recompleat horizontally, give subsurface locations and measured and true vertical depths of all pertinent markers and zones. Attach the bond under which the work will be performed or provide the Bond No. on file with BLM/BIA. Required subsequent reports shall be filed within 30 days following completion of the involved operations. If the operation results in a multiple completion or recompleat in a new interval, a Form 3160-4 shall be filed once testing has been completed. Final Abandonment Notices shall be filed only after all requirements, including reclamation, have been completed, and the operator has determined that the site is ready for final inspection.)

Cimarex has changed the access road leading to the Coral Sea 7 Federal No. 1 as shown on the attached plats.

The access road crosses only fee surface and will therefore require no ROW.

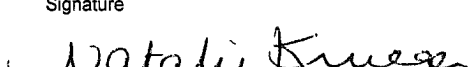
14. I hereby certify that the foregoing is true and correct Name (Printed/Typed) Natalie Krueger		Title Regulatory Analyst
Signature 		Date October 17, 2008

THIS SPACE FOR FEDERAL OR STATE OFFICE USE

Approved by /s/ Jerry Dutchover	Acting Assistant Field Manager, Lands And Minerals	Date 10 JAN 2009
Conditions of Approval, if any, are attached. Approval of this notice does not warrant or certify that the applicant holds legal or equitable title to those rights in the subject lease which would entitle the applicant to conduct operations thereon.		Office ROSWELL FIELD OFFICE

Title 18 U.S.C. Section 1001, makes it a crime for any person knowingly and willfully to make to any department or agency of the United States any false, fictitious or fraudulent statements or representations as to any matter within its jurisdiction.

(Instructions on reverse)

SECTION 7, TOWNSHIP 15 SOUTH, RANGE 31 EAST, N.M.P.M.,
CHAVES COUNTY, NEW MEXICO.

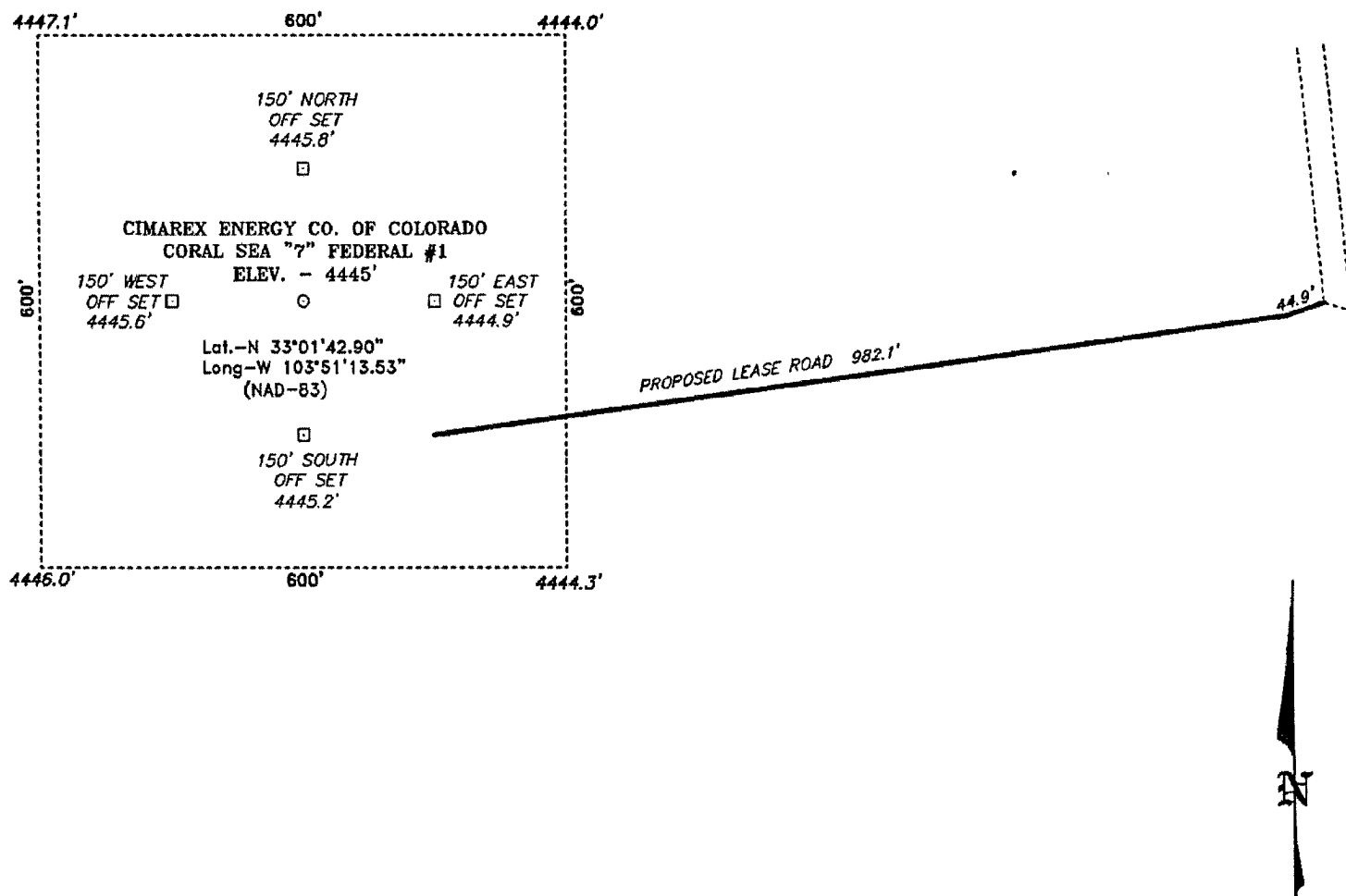

Directions to Location:

FROM MILE MARKER 30 OF HWY 31, GO NORTHEAST
0.9 MILES ON LEASE ROAD TO LEASE ROAD, ON
LEASE ROAD GO NORTHWEST 0.20 MILES TO
PROPOSED LEASE ROAD.

CIMAREX ENERGY CO. OF COLORADO

REF: CORAL SEA "7" FEDERAL #1 / WELL PAD TOPO

THE CORAL SEA "7" FEDERAL #1 LOCATED 1980'
FROM THE SOUTH LINE AND 330' FROM THE EAST LINE OF
SECTION 7, TOWNSHIP 15 SOUTH, RANGE 31 EAST,
N.M.P.M., CHAVES COUNTY, NEW MEXICO.

BASIN SURVEYS P.O. BOX 1786 - HOBBS, NEW MEXICO

W.O. Number: 19433	Drawn By: J. SMALL
--------------------	--------------------

Date: 04-11-2008	Disk: JMS 19433W
------------------	------------------

Survey Date: 04-10-2008 Sheet 1 of 1 Sheets

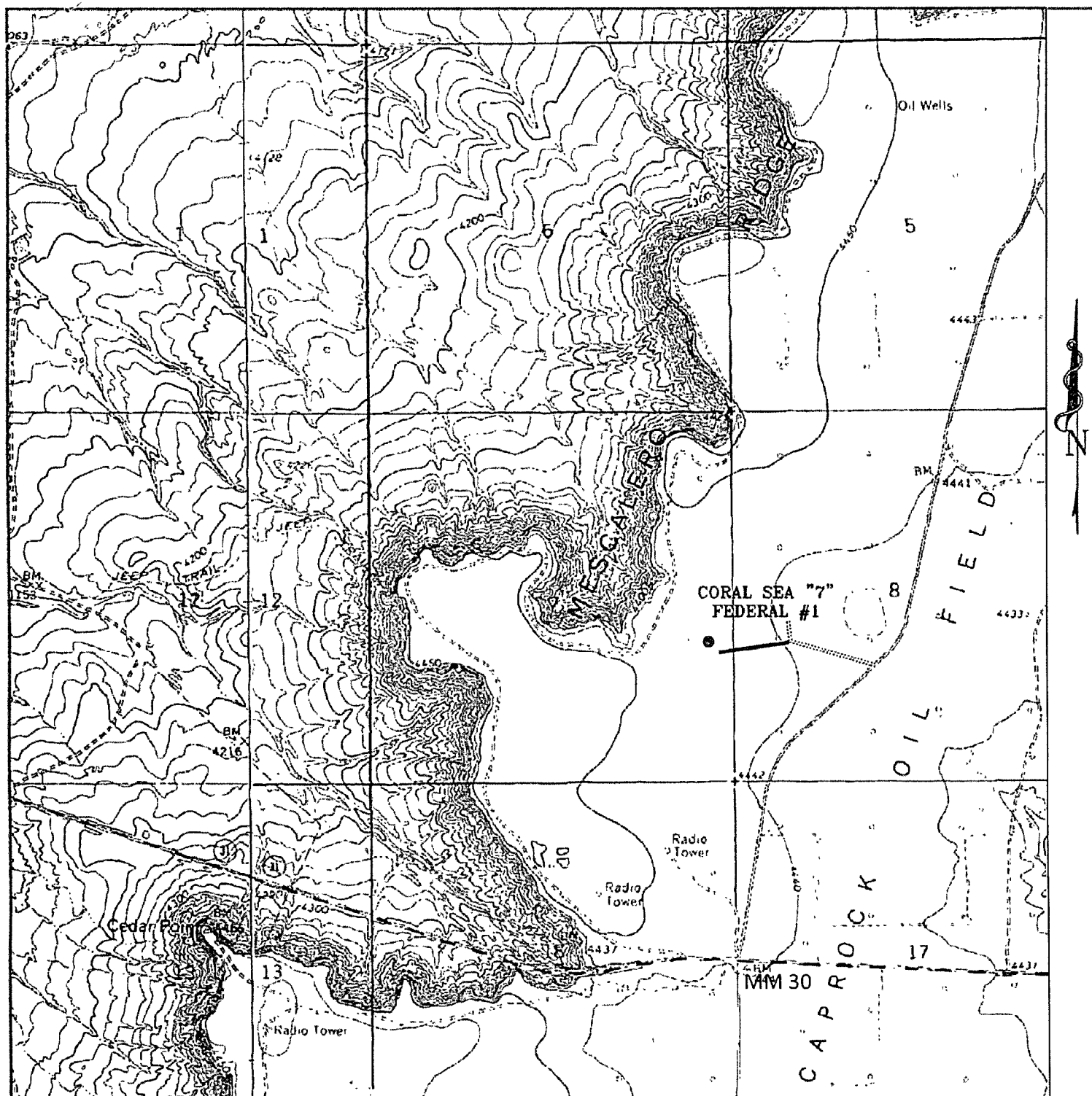

CORAL SEA "7" FEDERAL #1
 Located 1980' FSL and 333' FEL
 Section 7, Township 15 South, Range 31 East,
 N.M.P.M., Chaves County, New Mexico.

basin
surveys
 focused on excellence
 in the oilfield

P.O. Box 1786
 1120 N. West County Rd.
 Hobbs, New Mexico 88241
 (505) 393-7316 - Office
 (505) 392-3074 - Fax
 basinsurveys.com

W.O. Number JMS 19433T

Survey Date: 04-10-2008

Scale: 1" = 2000'

Date: 04-11-2008

CIMAREX
ENERGY CO.
OF COLORADO

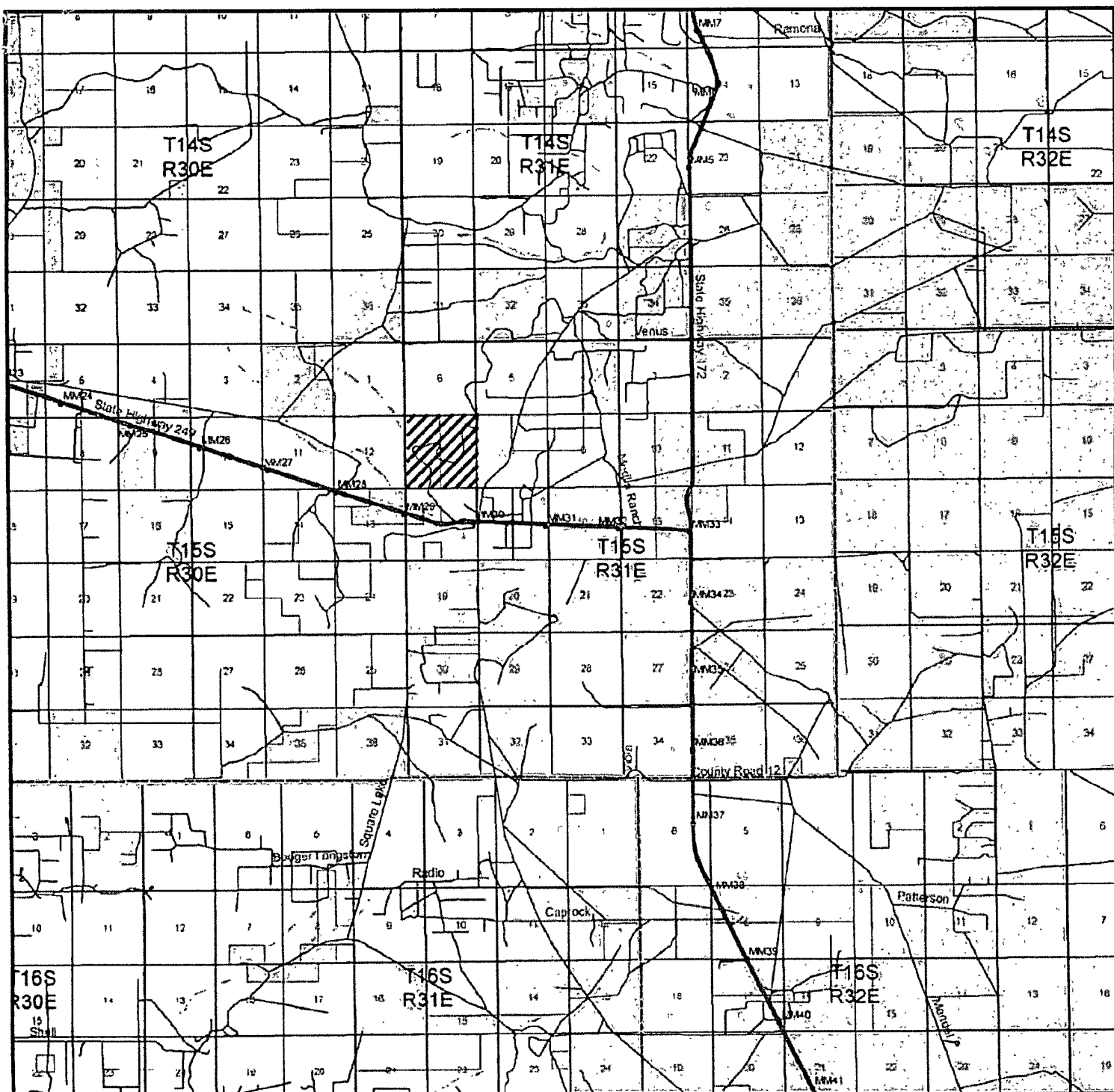

CORAL SEA "7" FEDERAL #1
 Located 1980' FSL and 330' FEL
 Section 7, Township 15 South, Range 31 East,
 N.M.P.M., Chaves County, New Mexico.

basin
surveys
 focused on excellence
 in the oilfield

P.O. Box 1786
 1120 N. West County Rd.
 Hobbs, New Mexico 88241
 (505) 393-7316 - Office
 (505) 392-3074 - Fax
 basinsurveys.com

W.O. Number: JMS 19433TR

Survey Date: 04-10-2008

Scale: 1" = 2 MILES

Date: 04-11-2008

CIMAREX
ENERGY CO.
OF COLORADO