

Submit 3 Copies To Appropriate District  
Office  
District I  
1625 N. French Dr., Hobbs, NM 88240  
District II  
1301 W. Grand Ave., Artesia, NM 88210  
District III  
1000 Rio Brazos Rd., Aztec, NM 87410  
District IV  
1220 S. St. Francis Dr., Santa Fe, NM  
87505

State of New Mexico  
Energy, Minerals and Natural Resources

Form C-103  
Revised March 25, 1999

OIL CONSERVATION DIVISION  
1220 South St. Francis Dr.  
Santa Fe, NM 87505

WELL API NO. <b>30-025-27426</b>
5. Indicate Type of Lease STATE <input checked="" type="checkbox"/> FEE <input type="checkbox"/>
6. State Oil & Gas Lease No. <b>B-1040-7</b>
7. Lease Name or Unit Agreement Name: <b>East Vacuum Glorieta Unit Tract #2206</b>
8. Well No. <b>#001</b>
9. Pool name or Wildcat <b>Vacuum GB/SA</b>

<b>SUNDRY NOTICES AND REPORTS ON WELLS</b> (DO NOT USE THIS FORM FOR PROPOSALS TO DRILL OR TO DEEPEN OR PLUG BACK TO A DIFFERENT RESERVOIR. USE "APPLICATION FOR PERMIT" (FORM C-101) FOR SUCH PROPOSALS.)	
1. Type of Well: Oil Well <input checked="" type="checkbox"/> Gas Well <input type="checkbox"/> Other <input type="checkbox"/>	
2. Name of Operator <b>ConocoPhillips Co.</b>	
3. Address of Operator <b>4001 Penbrook, Odessa, TX 79762</b>	
4. Well Location  Unit Letter <b>K</b> : <b>1,980</b> feet from the <b>South</b> line and <b>1,980</b> feet from the <b>West</b> line  Section <b>22</b> Township <b>17-S</b> Range <b>35-E</b> NMPM <b>Lea</b> County  10. Elevation (Show whether DR, RKB, RT, GR, etc.) <b>3,929' GL</b>	

11. Check Appropriate Box to Indicate Nature of Notice, Report or Other Data	
<b>NOTICE OF INTENTION TO:</b> PERFORM REMEDIAL WORK <input type="checkbox"/> PLUG AND ABANDON <input checked="" type="checkbox"/> TEMPORARILY ABANDON <input type="checkbox"/> CHANGE PLANS <input type="checkbox"/> PULL OR ALTER CASING <input type="checkbox"/> MULTIPLE COMPLETION <input type="checkbox"/> OTHER: <input type="checkbox"/>	<b>SUBSEQUENT REPORT OF:</b> REMEDIAL WORK <input type="checkbox"/> ALTERING CASING <input type="checkbox"/> COMMENCE DRILLING OPNS. <input type="checkbox"/> PLUG AND ABANDONMENT <input type="checkbox"/> CASING TEST AND CEMENT JOB <input type="checkbox"/> OTHER: <input type="checkbox"/>
12. Describe proposed or completed operations. (Clearly state all pertinent details, and give pertinent dates, including estimated date of starting any proposed work). SEE RULE 1103. For Multiple Completions: Attach wellbore diagram of proposed completion or recompilation.	

See attached procedure & wellbore diagrams.

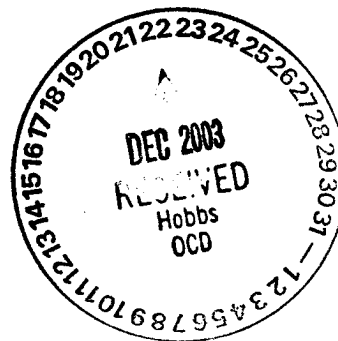

I hereby certify that the information above is true and complete to the best of my knowledge and belief.

SIGNATURE *James F. Newman* TITLE Engineer DATE 12/18/03

Type or print name James F. Newman, P.E. Triple N Services, Inc. Telephone No. 432-687-1994  
(This space for State use)

APPROVED BY *Larry W. Wink* FIELD REPRESENTATIVE II / STAFF MANAGER DATE DEC 22 2003  
Conditions of approval, if any:

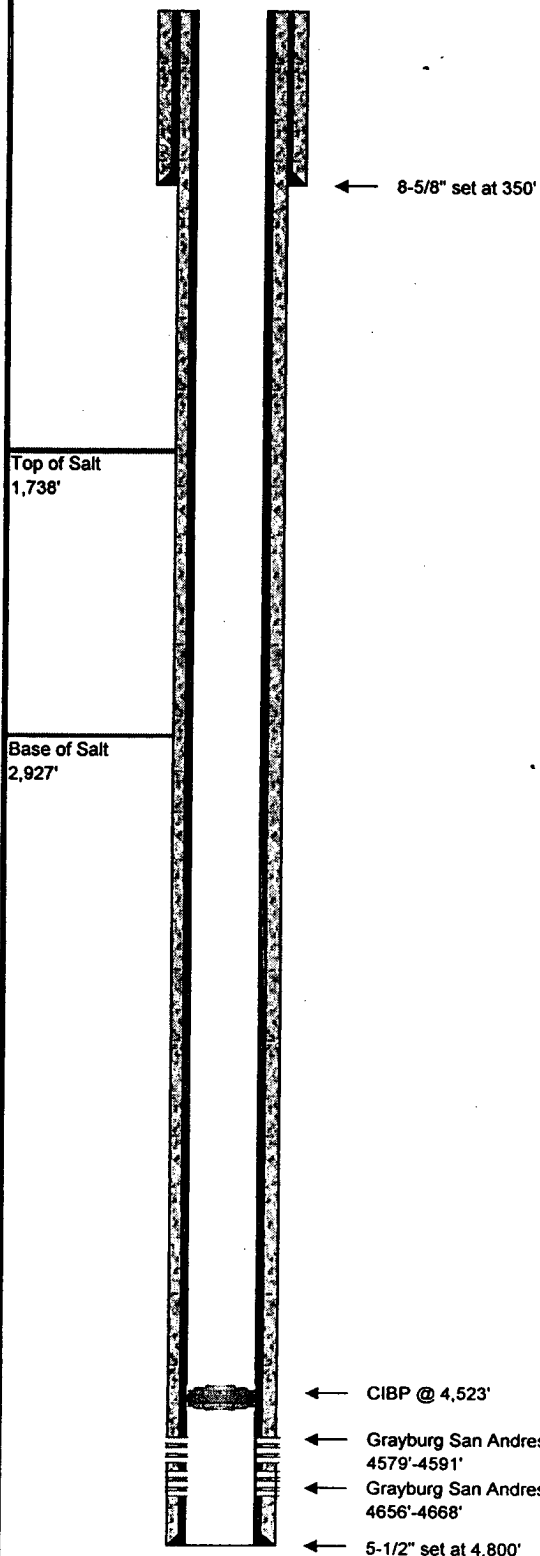

Field Name:	Vacuum GB/SA		
County:	Lea	Well Type:	Oil
State:	New Mexico	Depth:	4,800
RRC District:		Drilling Commenced:	10/21/1981
Section:	22	Drilling Completed:	11/4/1981
Block:		Date Well Plugged:	
Survey:	T-17-S; R35-E	Longitude:	
		Latitude:	
		Freshwater Depths:	
API #:	30-025-27426		
Lease or ID:			

Casing					
Description	Size (inches)	Depth (feet)	TOC (feet)	Cement (sacks)	Hole Size (inches)
Surface:	8-5/8"	350	Surface	400	12-1/4"
Production:	5-1/2"	4,800	Surface	1300	7-7/8"

Existing Plugs					
Description	Top (feet)	Depth (feet)	Volume (sacks)	Volume (cu ft)	
1 CIBP	4,523	4,525			

Perforations			
Formation	Top (feet)	Depth (feet)	
Grayburg San Andres	4,579	4,591	
Grayburg San Andres	4,656	4,668	

Formations		
Name	Top of Formation	
Top of Salt	1,738	
Base of Salt	2,927	

Comments
CIBP set 07/06/94

Prepared By: Jim Newman  
Date: 12/18/2003

## ConocoPhillips

### Proposed Plugging Procedure Page 1 of 1

East Vacuum GBSA Unit 2206 #001  
Vacuum GBSA Field  
Section 22 T17S, R35E  
Lea County, New Mexico

**See attached wellbore diagrams for wellbore configuration**

SI producer – CIBP set @ 4,523' on 07/06/94

- Notify BLM & OCD 24 hrs prior to move in, and 4 hrs prior to plugs
  - Hold daily tailgate safety meetings w/ crews
1. Set steel pit and flow well down as needed.
  2. MIRU plugging equipment. ND wellhead and NU 6" 5,000# hydraulic BOP. RIH w/ workstring tbg to CIBP @ 4,523'.
  3. RU cementer and circulate hole w/ mud, pump 25 sx C cmt on CIBP @ 4,523'. **San Andres plug**
  4. POOH w/ tbg to 2,927' and pump 25 sx C cmt 3,027 - 2,927'. **base of salt plug**
  5. POOH w/ tbg to 1,835' and pump 25 sx C cmt 1,738 – 1,638'. **top of salt plug**
  6. POOH w/ tbg to 907' and pump 25 sx C cmt 400 – 250'. **surface casing shoe plug - TAG**
  7. ND BOP and NU wellhead. Pump 10 sx C cmt 50' to surface. **surface plug**
  8. SI well. RDMO. Clean steel pit and dispose of bottoms.
  9. Cut off wellhead and anchors, level location. Leave location clean and free of trash.

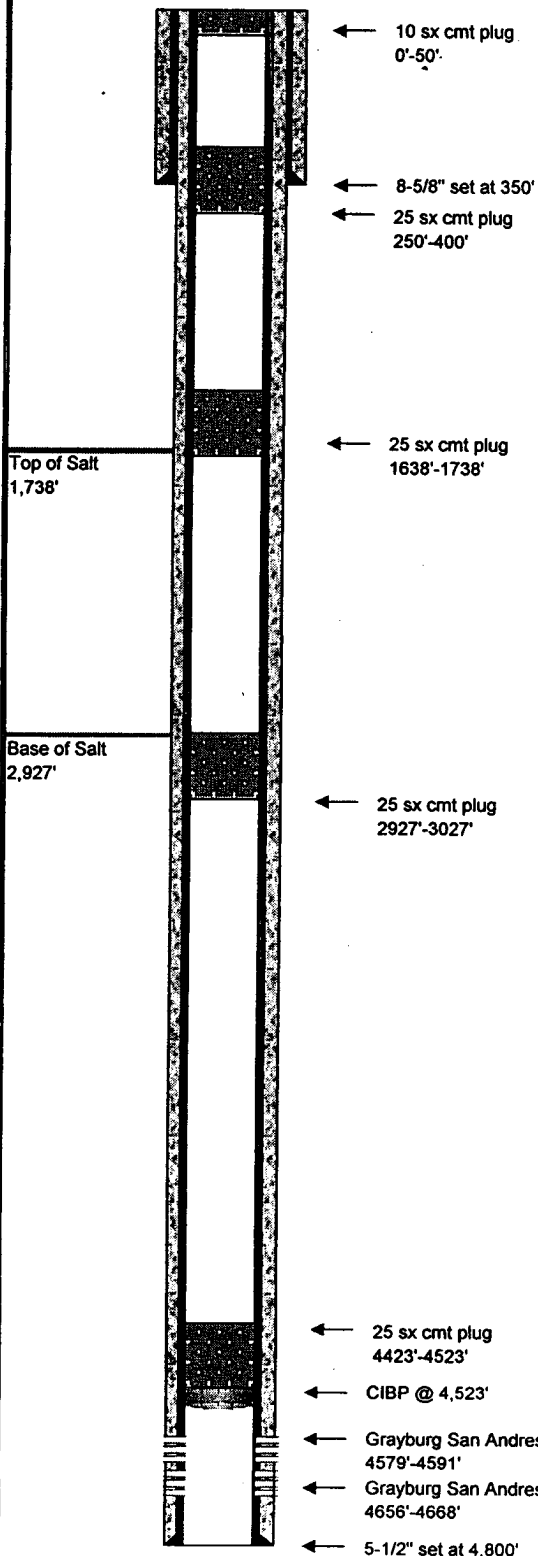

Field Name: Vacuum GB/SA

County: Lea

Well Type:

Oil

State: New Mexico

Depth:

4,800

RRC District:

Drilling Commenced:

10/21/1981

Section: 22

Drilling Completed:

11/4/1981

Block:

Date Well Plugged:

Survey: T-17-S; R35-E

Longitude:

Latitude:

Freshwater Depths:

API #: 30-025-27426

Lease or ID:

## Casing

Description	Size (inches)	Depth (feet)	TOC (feet)	Cement (sacks)	Hole Size (inches)
Surface:	8-5/8"	350	Surface	400	12-1/4"
Production:	5-1/2"	4,800	Surface	1300	7-7/8"

## Proposed Plugs

Description	Top (feet)	Depth (feet)	Volume (sacks)	Volume (cu ft)
1 CIBP	4,523	4,525		
2 Cement	4,423	4,523	25	33
3 Cement	2,927	3,027	25	33
4 Cement	1,638	1,738	25	33
5 Cement	250	400	25	33
6 Cement	surface	50	10	13.2

## Perforations

Formation	Top (feet)	Depth (feet)
Grayburg San Andres	4,579	4,591
Grayburg San Andres	4,656	4,668

## Formations

Name	Top of Formation
Top of Salt	1,738
Base of Salt	2,927

## Comments

CIBP @ 4,523' set 07/06/94

Prepared By:

Jim Newman

Date:

12/18/2003