

Office

Energy, Minerals and Natural Resources

June 19, 2008

District I

1625 N. French Dr., Hobbs, NM 88240

District II

1301 W Grand Ave., Artesia, NM 88210

District III

1000 Rio Brazos Rd., Aztec, NM 87410

District IV

1220 S. St. Francis Dr., Santa Fe, NM 87505

RECEIVED

OIL CONSERVATION DIVISION

MAY 18 2009 1220 South St. Francis Dr.

Santa Fe, NM 87505

HOBBSOCD

WELL API NO.

30-025-08109

5. Indicate Type of Lease

STATE ☐FEE ☐

Fee

6. State Oil & Gas Lease No.

7. Lease Name or Unit Agreement Name

GILMORE FEDERAL

8. Well Number 001

9. OGRID Number

21712

10. Pool name or Wildcat

SWD, Delaware

SUNDRY NOTICES AND REPORTS ON WELLS

(DO NOT USE THIS FORM FOR PROPOSALS TO DRILL OR TO DEEPEN OR PLUG BACK TO A DIFFERENT RESERVOIR. USE "APPLICATION FOR PERMIT" (FORM C-101) FOR SUCH PROPOSALS.)

1. Type of Well: Oil Well ☐ Gas Well ☒ Other SWD -

2. Name of Operator

STRATA PRODUCTION COMPANY

3. Address of Operator

PO BOX 1030, ROSWELL, NM 88201

4. Well Location

Unit Letter I : 1980' feet from the SOUTH line and 660' feet from the EAST line

Section 21

Township 22S Range 32E

NMPM

County LEA

11. Elevation (Show whether DR, RKB, RT, GR, etc.)

12. Check Appropriate Box to Indicate Nature of Notice, Report or Other Data

NOTICE OF INTENTION TO:

PERFORM REMEDIAL WORK ☐PLUG AND ABANDON ☐TEMPORARILY ABANDON ☐CHANGE PLANS ☐PULL OR ALTER CASING ☐MULTIPLE COMPL ☐DOWNHOLE COMMINGLE ☐

OTHER:

☐

SUBSEQUENT REPORT OF:

REMEDIAL WORK ☐ALTERING CASING ☐COMMENCE DRILLING OPNS. ☐P AND A ☐CASING/CEMENT JOB ☐

OTHER: Run 5 1/2" on SWD. Repair Casing and Cement.

☒

13. Describe proposed or completed operations. (Clearly state all pertinent details, and give pertinent dates, including estimated date of starting any proposed work). SEE RULE 1103. For Multiple Completions: Attach wellbore diagram of proposed completion or recompletion.

04/08/09- MIRU. Release pkr. TOH. Prep to find hole in casing and repair.

04/10/09- Squeeze hole between 300' - 330'. Pump 100 sx CL "C". Circ up 11" casing. SI & WOC.

04/13/09- Drlg cement and metal. 8 5/8" casing parted @ 316'.

04/23/09- Drlg and clean out top of 8 5/8" casing. Work 2 7/8" tbg through casing stub.

04/24/09- Tag up on fill @ 2058". Wash down to 2115'.

04/27/09- Assemble 7 7/8" string mill. Dress up top of stub.

04/28/09- PU and GIH w/ over-shot mill. Clean out around mandril. TOH. TIH w/ ret. tool. Latch onto RBP & TOH w/ tools. GIH w/ 7 7/8" bit and stabilizers. Clean out to 4800'.

05/05/09- TIH w/ 8 5/8" CIBP. Set pipe @ 4689'. TOH w/tbg. PU and GIH w/ float shoe. Float collar and 114 jts 5 1/2 17# LT&C. Set pipe @ 4688'. Cement w/ 760 sx 75#/Blend. Circ 71 sx to surface. WOC. Witnessed by OCD.

05/08/09- Drlg out cement float collar. Float shoe and CIBP. TOH and lay down tools.

05/09/09- TIH w/ 5 1/2" Nickel coated pkr. Circ. pkr fluid. Set pkr @ 4085'. Flange up. Test casing to 500# for 30 min. OK. Run chart and notified BLM and OCD. RD. Release equipment.

Spud Date:

Rig Release Date:

I hereby certify that the information above is true and complete to the best of my knowledge and belief.

SIGNATURE

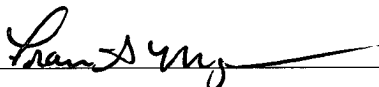

TITLE VICE-PRESIDENT

DATE 05/18/2009

Type or print name FRANK MORGAN

E-mail address: fmorgan@stratanm.com

PHONE: 575-622-1127

For State Use Only

APPROVED BY:

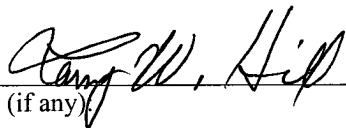

TITLE

DISTRICT 1 SUPERVISOR

DATE

MAY 22 2009

Conditions of Approval (if any)

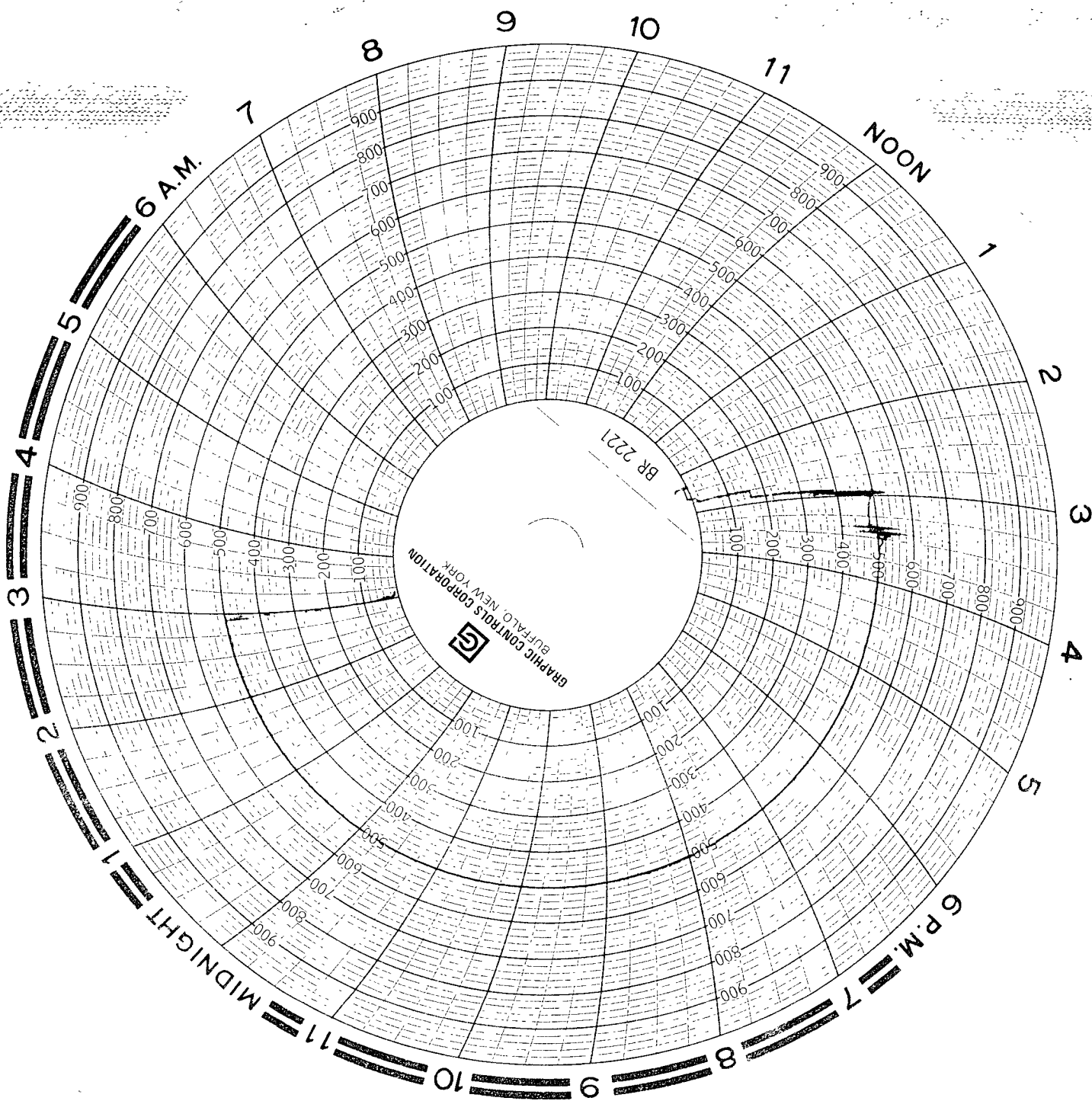

05-11-09

J4W RIG TRUCK #1495

Jonny Small 413

Steve I Forster

Gilmore Fed #1

SWD

API-30-025-18109

Sec. 21 T225 R32E

1980' FSL + 660' FEL

Lease # NM-77058

30 min.

At 500'

Casing Integrity test

POST OFFICE DRAWER 1030
ROSWELL, NM 88202-1030

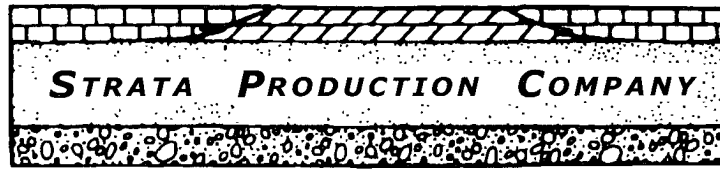

TELEPHONE (575) 622-1127
FACSIMILE (575) 623-3533

1301 NORTH SYCAMORE AVENUE
ROSWELL, NEW MEXICO 88201
www.stratanm.com

RECEIVED
MAY 21 2009
HOBBSDOCD

May 20, 2009

Oil Conservation Division
Hobbs District Office
Attn: Buddy Hill
1625 N. French Dr.
Hobbs, NM 88240

Re: Form 3160-5 Sundry Notices & Reports on Wells
Gilmore Federal #1
Lea County, New Mexico

To Whom it May Concern,

Attached is the Casing integrity test you requested. Should you require additional information regarding the Gilmore Federal #1 SWD, please contact this office.

Sincerely,

A handwritten signature in cursive script that reads "Jennifer Zapata".

Jennifer Zapata
Production Analyst

Enclosures