

Submit 3 Copies To Appropriate District
Office
District I
1625 N. French Dr., Hobbs, NM 88240
District II
1301 W. Grand Ave., Artesia, NM 88210
District III
1000 Rio Brazos Rd., Aztec, NM 87410
District IV
1220 S. St. Francis Dr., Santa Fe, NM
87505

State of New Mexico
Energy, Minerals and Natural Resources
RECEIVED
OIL CONSERVATION DIVISION
MAY 26 2009
HOBBSOCD
1220 South St. Francis Dr.
Santa Fe, NM 87505

Form C-103
June 19, 2008

SUNDRY NOTICES AND REPORTS ON WELLS (DO NOT USE THIS FORM FOR PROPOSALS TO DRILL OR TO DEEPEN OR PLUG BACK TO A DIFFERENT RESERVOIR. USE "APPLICATION FOR PERMIT" (FORM C-101) FOR SUCH PROPOSALS.)		WELL API NO. 30-025-30016 ✓
1. Type of Well: Oil Well <input checked="" type="checkbox"/> Gas Well <input type="checkbox"/> Other <input checked="" type="checkbox"/>		5. Indicate Type of Lease STATE <input checked="" type="checkbox"/> FEE <input type="checkbox"/> ✓
2. Name of Operator ConocoPhillips Company		6. State Oil & Gas Lease No.
3. Address of Operator 3300 N. "A" St., Bldg. 6 Midland, TX 79705		7. Lease Name or Unit Agreement Name East Vacuum GB/SA Unit Tract 3374 ✓
4. Well Location Unit Letter <u>L</u> : 1950 feet from the <u>SOUTH</u> line and <u>210</u> feet from the <u>WEST</u> line Section <u>33</u> Township <u>17S</u> Range <u>35E</u> NMPM County <u>LEA</u> ✓		8. Well Number 004 ✓
11. Elevation (Show whether DR, RKB, RT, GR, etc.) 3951' GR		9. OGRID Number 217817 ✓
		10. Pool name or Wildcat Vacuum; Grayburg-San Andres ✓

12. Check Appropriate Box to Indicate Nature of Notice, Report or Other Data

NOTICE OF INTENTION TO:
PERFORM REMEDIAL WORK ☐ PLUG AND ABANDON ☐
TEMPORARILY ABANDON ☐ CHANGE PLANS ☐
PULL OR ALTER CASING ☐ MULTIPLE COMPL ☐
DOWNHOLE COMMINGLE ☐

SUBSEQUENT REPORT OF:
REMEDIAL WORK ☐ ALTERING CASING ☐
COMMENCE DRILLING OPNS. ☐ P AND A ☐
CASING/CEMENT JOB ☐

OTHER: ☐

OTHER: MIT chart ☐

13. Describe proposed or completed operations. (Clearly state all pertinent details, and give pertinent dates, including estimated date of starting any proposed work). SEE RULE 1103. For Multiple Completions: Attach wellbore diagram of proposed completion or recompletion.

MIT failed 2/12/09. MIT retest performed on 4/16/09. See attached chart.

DENIED

*THIS Test does not Address
Surface esg. problems.*

Spud Date:

Rig Release Date:

5-27-09
AKLL

I hereby certify that the information above is true and complete to the best of my knowledge and belief.

SIGNATURE

Jalyn N. Fiske

TITLE Regulatory Specialist

DATE 05/21/2009

Type or print name Jalyn N. Fiske

E-mail address: Jalyn.Fiske@conocophillips.com PHONE: (432)688-6813

For State Use Only

APPROVED BY:

TITLE

DISTRICT 1 SUPERVISOR

DATE

MAY 27 2009

Conditions of Approval (if any):

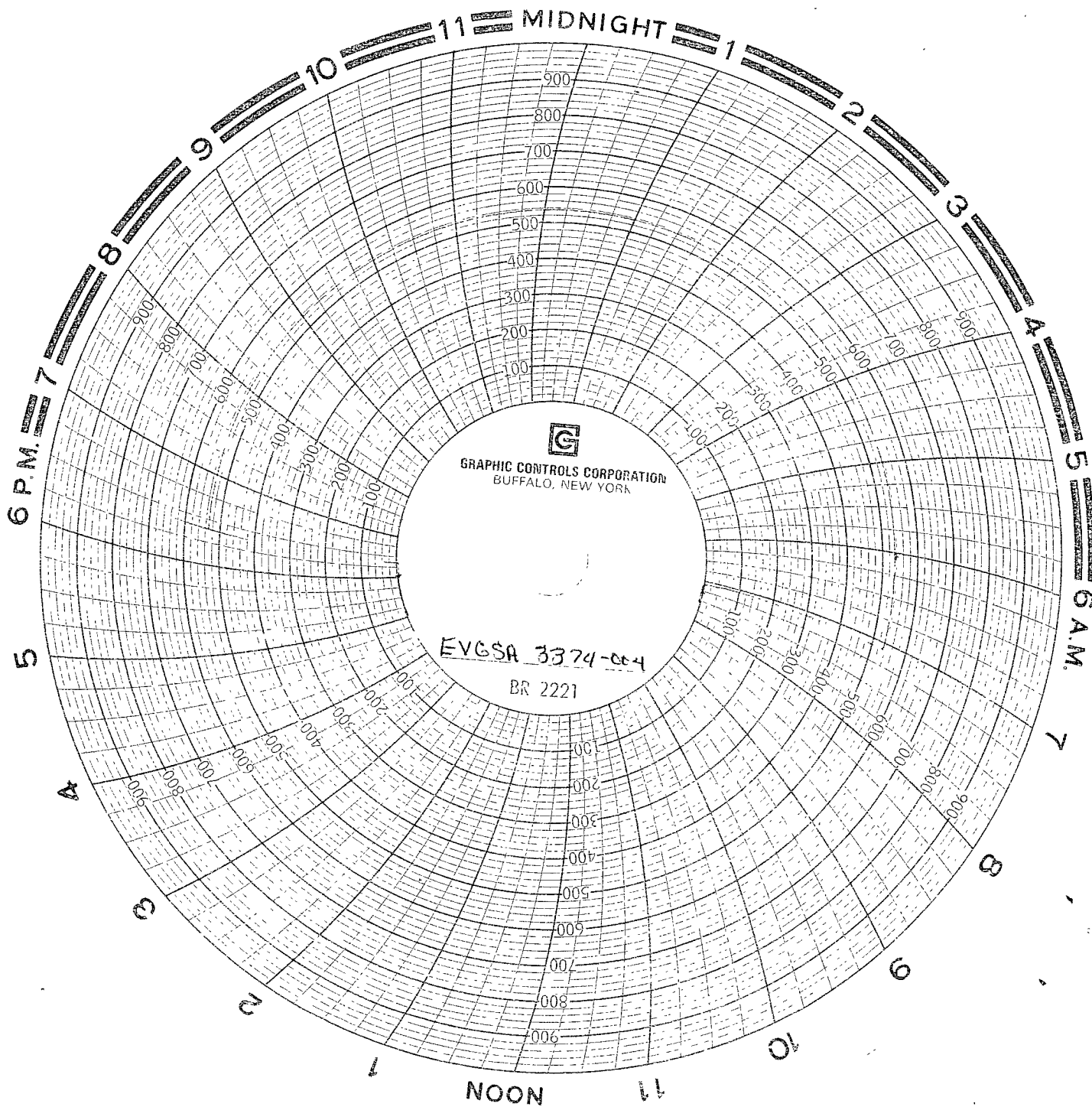

API 300253001400

EVGSAU 3374-004

4/16/2009

Sec 33, T-17S, R-35E

Wibors
CA 13/16/09
1000#

Witw: MATH
OCD: Maxie Brown