

Submit 3 Copies To Appropriate District
Office
District I
1625 N. French Dr., Hobbs, NM 88240
District II
1301 W. Grand Ave., Artesia, NM 88210
District III
1000 Rio Brazos Rd., Aztec, NM 87410
District IV
1220 S. St. Francis Dr., Santa Fe, NM
87505

State of New Mexico
Energy, Minerals and Natural Resources

Form C-103
June 19, 2008

OIL CONSERVATION DIVISION
1220 South St. Francis Dr.
Santa Fe, NM 87505
RECEIVED
JUN 01 2009
HOBBSOCD

SUNDRY NOTICES AND REPORTS ON WELLS (DO NOT USE THIS FORM FOR PROPOSALS TO DRILL OR TO DEEPEN OR PLUG BACK TO A DIFFERENT RESERVOIR. USE "APPLICATION FOR PERMIT" (FORM C-101) FOR SUCH PROPOSALS.)		WELL API NO. 30-025-00384 ✓
1. Type of Well: Oil Well <input checked="" type="checkbox"/> Gas Well <input type="checkbox"/> Other <input checked="" type="checkbox"/>		5. Indicate Type of Lease STATE <input checked="" type="checkbox"/> FEE <input type="checkbox"/> ✓
2. Name of Operator Grand Banks Energy Company ✓		6. State Oil & Gas Lease No. E-3633
3. Address of Operator 10 Desta Drive, Suite 300-E, Midland, Texas 79705		7. Lease Name or Unit Agreement Name Anderson Ranch Unit ✓
4. Well Location Unit Letter: C 660 feet from the North line and 660 feet from the West line Section 11 Township 16S Range 32E NMPM Lea County		8. Well Number 2 ✓
11. Elevation (Show whether DR, RKB, RT, GR, etc.) 4329'		9. OGRID Number 155471 ✓
		10. Pool name or Wildcat Anderson Ranch Wolfcamp ✓

12. Check Appropriate Box to Indicate Nature of Notice, Report or Other Data

NOTICE OF INTENTION TO:		SUBSEQUENT REPORT OF:	
PERFORM REMEDIAL WORK <input type="checkbox"/>	PLUG AND ABANDON <input type="checkbox"/>	REMEDIAL WORK <input type="checkbox"/>	ALTERING CASING <input type="checkbox"/>
TEMPORARILY ABANDON <input type="checkbox"/>	CHANGE PLANS <input type="checkbox"/>	COMMENCE DRILLING OPNS. <input type="checkbox"/>	P AND A <input type="checkbox"/>
PULL OR ALTER CASING <input type="checkbox"/>	MULTIPLE COMPL <input type="checkbox"/>	CASING/CEMENT JOB <input type="checkbox"/>	
DOWNHOLE COMMINGLE <input type="checkbox"/>			
OTHER: <input type="checkbox"/>		OTHER: MIT test on TA <input checked="" type="checkbox"/>	

13. Describe proposed or completed operations. (Clearly state all pertinent details, and give pertinent dates, including estimated date of starting any proposed work). SEE RULE 1103. For Multiple Completions: Attach wellbore diagram of proposed completion or recompletion.

TA'd well failed MIT test on March 7, 2009. MIRU WSU. Unload workstring, ND WH, NU BOP, RIH w/ 4.75" bit and 5.50" scraper, tag 9420' (TA CIBP). POOH. RIH w/ packer set packer and test casing above and below. NO LEAKS detected. Released packer and pressured up casing to 500 psi, drew 30 minute chart, pressure held steady. POOH w/ packer, LD WS, ND BOP, NU WH, RDMO WSU.

Spud Date:

Mar 7, 2009

Rig Release Date:

Mar 16, 2009

I hereby certify that the information above is true and complete to the best of my knowledge and belief.

SIGNATURE Terry M. Duffey

TITLE **Agent**

DATE **May 29, 2009**

Type or print name **Terry M. Duffey**

E-mail address:

PHONE: **432-686-9790**

For State Use Only

APPROVED BY: [Signature]

TITLE

DISTRICT 1 SUPERVISOR

DATE

JUN 02 2009

Conditions of Approval (if any):

This Approval of Temporary
Abandonment Expires **6-1-2014**

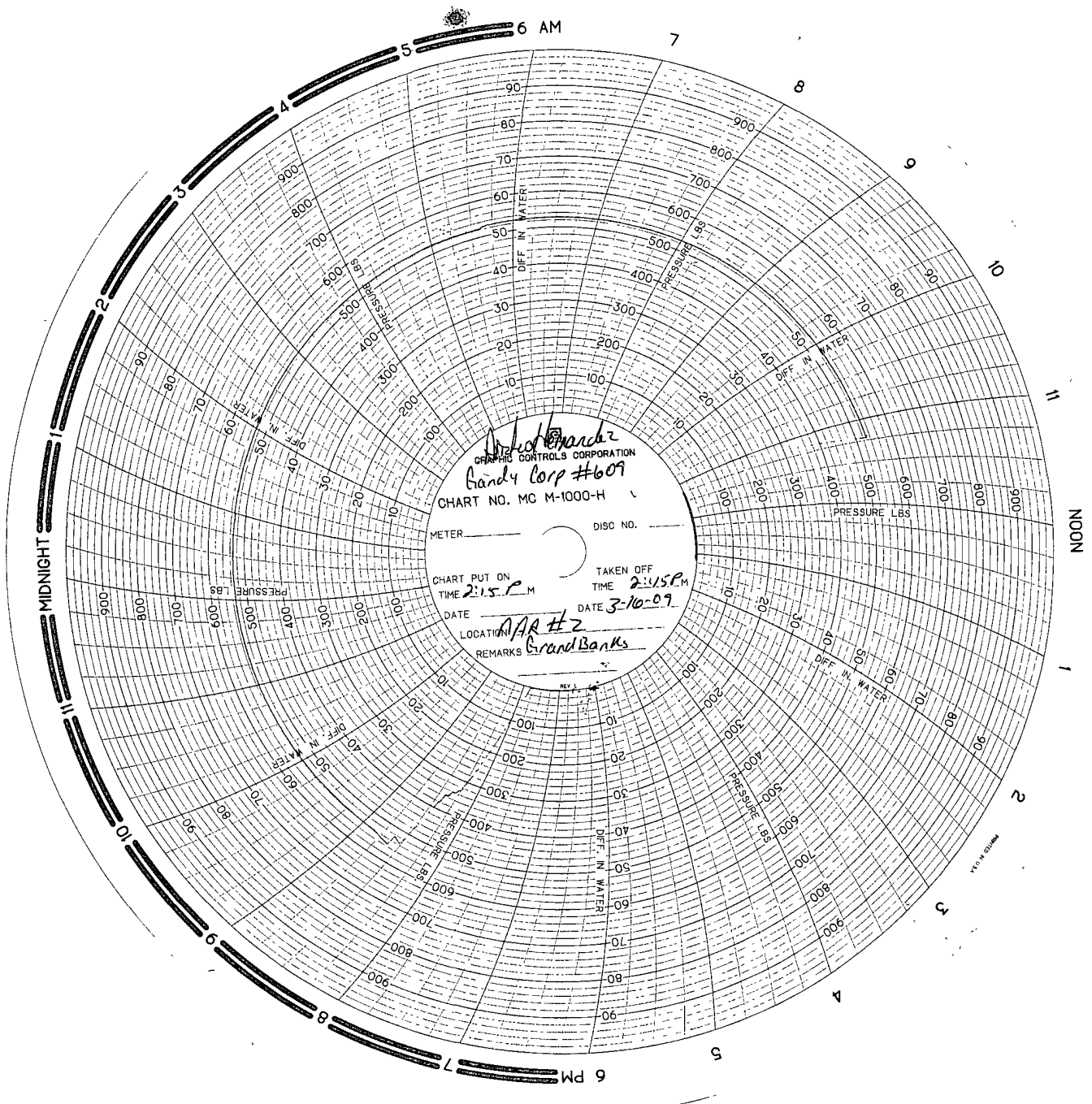

Handy Corp #609
CHART NO. MC M-1000-H
TAKEN OFF TIME 2:45 P.M.
DATE 3-10-09
LOCATION RAA #2
REMARKS Grand Banks
METER
DISC NO.