

Submit 3 Copies To Appropriate District
Office
District I
1625 N. French Dr., Hobbs, NM 88240
District II
1301 W. Grand Ave., Artesia, NM 88210
District III
1000 Rio Brazos Rd., Aztec, NM 87410
District IV
1220 S. St. Francis Dr., Santa Fe, NM
87505

State of New Mexico
Energy, Minerals and Natural Resources

OIL CONSERVATION DIVISION
1220 South St. Francis Dr.
Santa Fe, NM 87505

Form C-103
Revised March 25, 1999

SUNDRY NOTICES AND REPORTS ON WELLS (DO NOT USE THIS FORM FOR PROPOSALS TO DRILL OR TO DEEPEN OR PLUG BACK TO A DIFFERENT RESERVOIR. USE "APPLICATION FOR PERMIT" (FORM C-101) FOR SUCH PROPOSALS.)		WELL API NO. 30-025-03000-03074
1. Type of Well: Oil Well <input checked="" type="checkbox"/> Gas Well <input type="checkbox"/> Other <input type="checkbox"/>		5. Indicate Type of Lease STATE <input checked="" type="checkbox"/> FEE <input type="checkbox"/>
2. Name of Operator ConocoPhillips Co.		6. State Oil & Gas Lease No. E-3140
3. Address of Operator 4001 Penbrook, Odessa, TX 79762		7. Lease Name or Unit Agreement Name: Vacuum Abo Unit
4. Well Location Unit Letter P : 990 feet from the South line and 990 feet from the East line Section 5 Township 18S Range 35E NMPM Lea County		8. Well No. Btry. 2, Tr. 13, #19
10. Elevation (Show whether DR, RKB, RT, GR, etc.) 3,958' GL		9. Pool name or Wildcat Vacuum Abo Reef

11. Check Appropriate Box to Indicate Nature of Notice, Report or Other Data

NOTICE OF INTENTION TO:

PERFORM REMEDIAL WORK ☐ PLUG AND ABANDON ☐
TEMPORARILY ABANDON ☐ CHANGE PLANS ☐
PULL OR ALTER CASING ☐ MULTIPLE COMPLETION ☐
OTHER: ☐

SUBSEQUENT REPORT OF:

REMEDIAL WORK ☐ ALTERING CASING ☐
COMMENCE DRILLING OPNS. ☐ PLUG AND ABANDONMENT ☒
CASING TEST AND CEMENT JOB ☐
OTHER: ☐

12. Describe proposed or completed operations. (Clearly state all pertinent details, and give pertinent dates, including estimated date of starting any proposed work). SEE RULE 1103. For Multiple Completions: Attach wellbore diagram of proposed completion or recompilation.

12/08/03 Notified OCD, Sylvia Dickey. Notified BLM, Debbie. MIRU Triple N rig #25.

12/09/03 Circulated hole w/ mud, pumped 25 sx C cmt @ 8,635', no tag. Pumped 25 sx C cmt @ 8,635', no tag. Pumped 25 sx C cmt @ 8,635'. WOC. SDFN.

12/10/2003 Notified OCD, Johnny Robinson. No tag. Set CIBP @ 8,600', pumped 25 sx C cmt 8,600 - 8,353'. Pumped 25 sx C cmt 6,334 - 6,087', tagged cmt @ 6,165'. Pumped 25 sx C cmt 4,409 - 4,162'. SDFN.

12/11/03 Notified OCD, Johnny Robinson. Pumped 25 sx C cmt 3,384 - 3,137'. Perforated casing @ 3,050', unable to squeeze at 1,500 psi. Pumped 25 sx C cmt @ 3,105'. SDFN.

12/12/03 Tagged cmt @ 2,850'. Perforated casing @ 1,498'. Squeezed 35 sx C cmt 1,598 - 1,498', tagged cmt @ 1,474'. Perforated casing @ 363', squeezed 115 sx C cmt @ 363', tagged @ 259'. Perforated casings @ 50', circulated 30 sx C cmt 50' to surface. RDMO.

Cut off wellhead and capped well, installed dry hole marker. Cut off anchors, leveled cellar.

Approved as to plugging of the Well Bore.
Liability under bond is retained until
surface restoration is completed.

I hereby certify that the information above is true and complete to the best of my knowledge and belief.

SIGNATURE James F. Newman TITLE Engineer DATE 12/19/03

Type or print name James F. Newman, P.E. Triple N Services, Inc. Telephone No. 432-687-1994
(This space for State use)

APPROVED BY Gary W. Wink TITLE OC FIELD REPRESENTATIVE II/STAFF MANAGER
Conditions of approval, if any DEC 29 2003

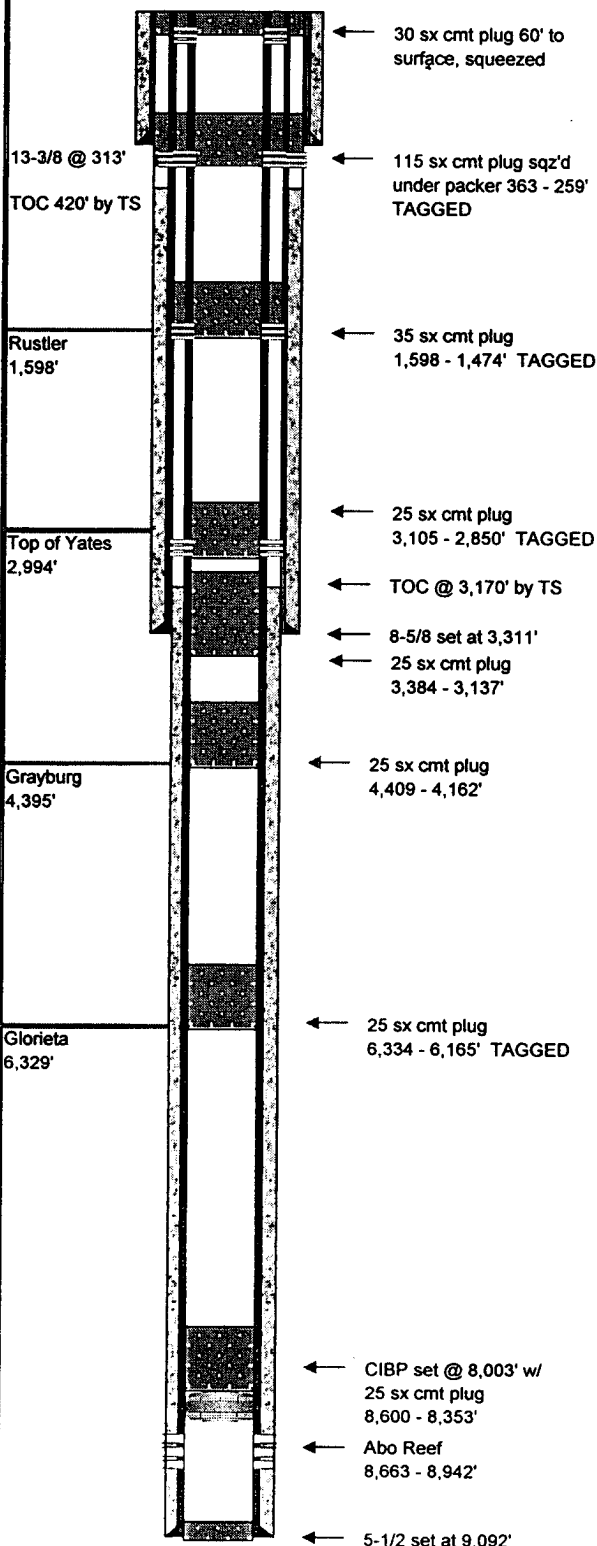

Field Name: Vacuum Abo Reef

County: Lea

Well Type:

State: New Mexico

Depth: 9,100

RRC District:

Drilling Commenced: September 15, 1961

Section: 5

Drilling Completed: October 21, 1961

Block:

Date Well Plugged: December 12, 2003

Survey: T18S; R35E

Longitude:

Unit P, 990 FSL & 990 FEL

Latitude:

Freshwater Depths:

API #: 30-025-03074

Lease or ID: E-3140

Casing

Description	Size (inches)	Depth (feet)	TOC (feet)	Cement (sacks)	Hole Size (inches)
Surface:	13-3/8	313	Surface	375	17
Intermediate:	8-5/8	3,311	420	1400	11
Production:	5-1/2	9,092	3,170	679	7-7/8

Existing Plugs

Description	Top (feet)	Depth (feet)	Volume (sacks)	Volume (cu ft)
1 CIBP w/ 25 sx C cmt	8,500	8,613	25	33
2 class C cement, balanced	6,165 (tag'd)	6,334	25	33
3 class C cement, balanced	4,162	4,409	25	33
4 class C cement, balanced	3,137	3,384	25	33
5 class C cement, balanced	2,850 (tag'd)	3,105	25	33
6 class C cmt, perf & sqz w/ packer	1,474 (tag'd)	1,598	35	46
7 class C cmt, perf & sqz w/ packer	259 (tag'd)	363	115	152
8 class C cmt, perf & sqz w/ packer	surface	60	30	40

Perforations

Formation	Top (feet)	Depth (feet)
Abo Reef	8,663	8,942

Formations

Name	Top of Formation
Rustler	1,598
Top of Yates	2,994
Grayburg	4,395
Glorieta	6,329

Comments

MIRU plugging crew 12/08/03. Plug #1 pumped in three 25 sk plugs, unable to tag cmt, set CIBP. Perforated at 3,050' for plug #5, unable to squeeze at 1,500 psi, pumped balanced plug.

Prepared By: Jim Newman

Date: December 19, 2003

TRIPLE N
SERVICES INC.
MIDLAND, TX