

Submit 3 Copies To Appropriate District
Office
District I
1625 N. French Dr., Hobbs, NM 88240
District II
1301 W. Grand Ave., Artesia, NM 88210
District III
1000 Rio Brazos Rd., Aztec, NM 87410
District IV
1220 S. St. Francis Dr., Santa Fe, NM
87505

State of New Mexico
Energy, Minerals and Natural Resources

Form C-103
Revised March 25, 1999

OIL CONSERVATION DIVISION
1220 South St. Francis Dr.
Santa Fe, NM 87505

WELL API NO. 30-025-20885
5. Indicate Type of Lease STATE <input checked="" type="checkbox"/> FEE <input type="checkbox"/>
6. State Oil & Gas Lease No. B-1838-1
7. Lease Name or Unit Agreement Name: Vacuum Glorieta East Unit Tract #25
8. Well No. #3
9. Pool name or Wildcat Vacuum Glorieta

SUNDRY NOTICES AND REPORTS ON WELLS
(DO NOT USE THIS FORM FOR PROPOSALS TO DRILL OR TO DEEPEN OR PLUG BACK TO A DIFFERENT RESERVOIR. USE "APPLICATION FOR PERMIT" (FORM C-101) FOR SUCH PROPOSALS.)

1. Type of Well:
Oil Well ☒ Gas Well ☐ Other ☐

2. Name of Operator
ConocoPhillips Co.

3. Address of Operator
4001 Penbrook, Odessa, TX 79762

4. Well Location

Unit Letter **E**: **1,880** feet from the **North** line and **660** feet from the **West** line

Section **32** Township **17-S** Range **35-E** NMPM **Lea** County

10. Elevation (Show whether DR, RKB, RT, GR, etc.)
3,979' RKB, 3,967' GL

11. Check Appropriate Box to Indicate Nature of Notice, Report or Other Data

NOTICE OF INTENTION TO:

PERFORM REMEDIAL WORK ☐ PLUG AND ABANDON ☐

TEMPORARILY ABANDON ☐ CHANGE PLANS ☐

PULL OR ALTER CASING ☐ MULTIPLE COMPLETION ☐

OTHER: ☐

SUBSEQUENT REPORT OF:

REMEDIAL WORK ☐ ALTERING CASING ☐

COMMENCE DRILLING OPNS. ☐ PLUG AND ABANDONMENT ☒

CASING TEST AND CEMENT JOB ☐

OTHER: ☐

12. Describe proposed or completed operations. (Clearly state all pertinent details, and give pertinent dates, including estimated date of starting any proposed work). SEE RULE 1103. For Multiple Completions: Attach wellbore diagram of proposed completion or recompilation.

12/03/03 Notified OCD, Sylvia Dickey. MIRU Triple N rig #25 and plugging equipment. Tagged CIBP @ 6,030'. Circulated hole w/ mud, pumped 25 sx C cmt 6,030 - 5,667'. Pumped 25 sx C cmt 3,932 - 3,569'. Pumped 25 sx C cmt 2,731 - 2,368'. Perforated 4 1/2" casing @ 1,850'. Squeezed 40 sx C cmt w/ 1,850 - 1,750', SDFN.

12/04/03 Notified OCD, E.L. Gonzales. Tagged cmt @ 1,736'. Perforated casing @ 1,629'. Squeezed 60 sx C cmt 1,629 - 1,529'. Tagged cmt @ 1,492'. Perforated casing @ 350'. Squeezed 25 sx C cmt 350 - 250'. Tagged cmt @ 240'. Perforated casing @ 50'. Circulated 20 sx C cmt 50' to surface. RDMO.

Cut off wellhead and capped well, installed dry hole marker. Cut off anchors. Leveled cellar.

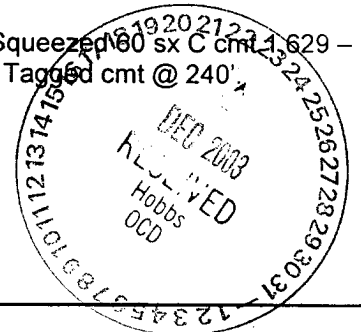

I hereby certify that the information above is true and complete to the best of my knowledge and belief.

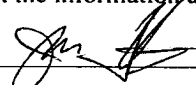
SIGNATURE  TITLE Engineer DATE 12/19/03

Type or print name James F. Newman, P.E. Triple N Services, Inc.

Telephone No. 432-687-1994

(This space for State use)

OCD FIELD REPRESENTATIVE II/STAFF MANAGER

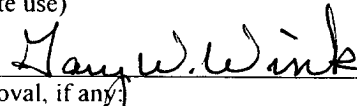
APPROVED BY 

TITLE _____ DATE DEC 29 2003

Conditions of approval, if any:

Approved as to plugging of the Well Bore.
Liability under bond is retained until
surface restoration is completed.

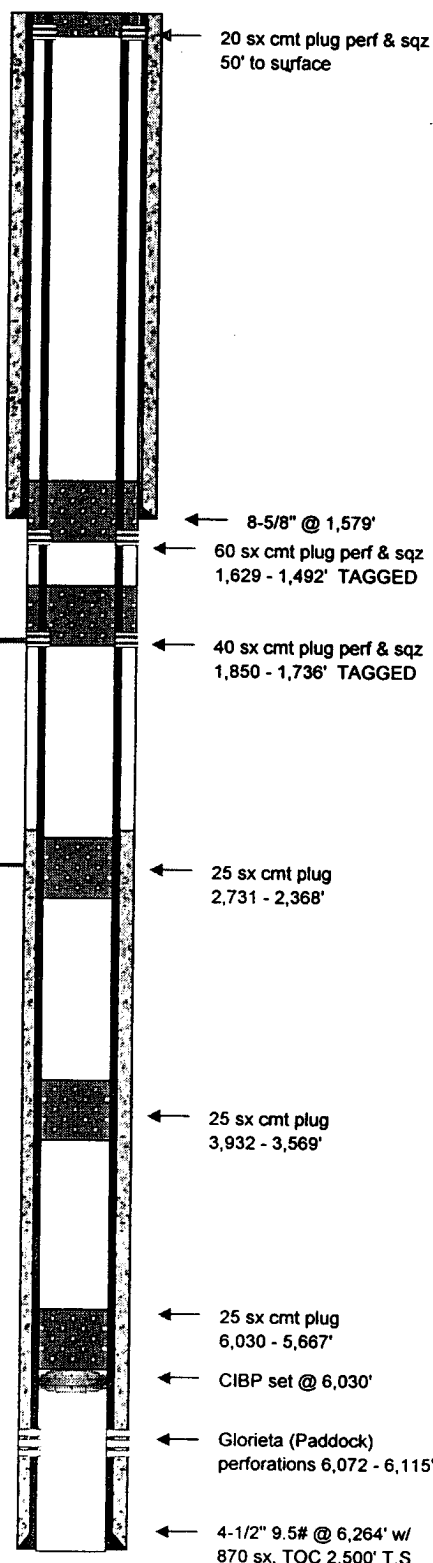

Field Name:	Vacuum Glorieta		
County:	Lea	Well Type:	SI producer
State:	New Mexico	Depth:	6,266
RRC District:		Drilling Commenced:	August 7, 1964
Section:	32	Drilling Completed:	August 24, 1964
Block:		Date Well Plugged:	December 4, 2003
Survey:	T-17-S; R-35-E	Longitude:	
Unit Letter E, 660 FWL & 1,880 FNL		Latitude:	
		Freshwater Depths:	
API #:	42-025-20885		
Lease or ID:	B-1838-1		

Casing

Description	Size (inches)	Depth (feet)	TOC (feet)	Cement (sacks)	Hole Size (inches)
Surface:	8-5/8"	1,579	surface	1250	12-1/4
Production:	4-1/2"	6,264	2,500	870	7-7/8

Existing Plugs

Description	Top (feet)	Depth (feet)	Volume (sacks)	Volume (cu ft)
1 CIBP set 1/30/01	6,030	6,032	---	CIBP
2 class C cmt, balanced	5,667	6,030	25	33
3 class C cmt, balanced	3,569	3,932	25	33
4 class C cmt, balanced	2,368	2,731	25	33
5 class C cmt, perf & sqz w/ pkr	1,736 (tag'd)	1,850	40	53
6 class C cmt, perf & sqz w/ pkr	1,492 (tag'd)	1,629	60	79
7 class C cmt, perf & sqz w/ pkr	surface	50	20	26

Perforations

Formation	Top (feet)	Depth (feet)
Glorieta (Paddock)	6,072	6,115

Formations

Name	Top of Formation
Top of Salt	1,850
Base of Salt	2,665

Comments

MIRU plugging crew 12/03/03. Tagged CIBP set 1/30/01 @ 6,030'.

Prepared By: Jim Newman
Date: December 19, 2003