

UNITED STATES
DEPARTMENT OF THE INTERIOR
BUREAU OF LAND MANAGEMENT

OCD-HOBBS

FORM APPROVED
OMB No. 1004-0137
Expires March 31, 2007

SUNDRY NOTICES AND REPORTS ON WELLS

Do not use this form for proposals to drill or to re-enter an
abandoned well. Use Form 3160-3 (APD) for such proposals.

SUBMIT IN TRIPLICATE- Other instructions on reverse side.

1 Type of Well
☒ Oil Well ☐ Gas Well ☐ Other2 Name of Operator
Fulfer Oil And Cattle Co. LLC3a Address
POB 1224 Jal, NM 882523b Phone No (include area code)
575 395 9970

4 Location of Well (Footage, Sec., T., R., M., or Survey Description)

SESE S22 T25S R37E LEA COUNTY NM

Unit 0

990 S 1650 E

5 Lease Serial No
NMNM90798

6 If Indian Allottee or Tribe Name

7 If Unit or CA/Agreement, Name and/or No

8 Well Name and No
Carlson A Facility Well #1.29 API Well No
3002511696

10 Field and Pool, or Exploratory Area

Langlie Mattix-7-Runs-Q-
Grayburg

11 County or Parish, State

Lea NM

12. CHECK APPROPRIATE BOX(ES) TO INDICATE NATURE OF NOTICE, REPORT, OR OTHER DATA

TYPE OF SUBMISSION	TYPE OF ACTION			
<input type="checkbox"/> Notice of Intent	<input type="checkbox"/> Acidize	<input type="checkbox"/> Deepen	<input type="checkbox"/> Production (Start/Resume)	<input type="checkbox"/> Water Shut-Off
<input checked="" type="checkbox"/> Subsequent Report	<input type="checkbox"/> Alter Casing	<input type="checkbox"/> Fracture Treat	<input type="checkbox"/> Reclamation	<input type="checkbox"/> Well Integrity
<input type="checkbox"/> Final Abandonment Notice	<input type="checkbox"/> Casing Repair	<input type="checkbox"/> New Construction	<input type="checkbox"/> Recomplete	<input checked="" type="checkbox"/> Other Facility Diagram
	<input type="checkbox"/> Change Plans	<input type="checkbox"/> Plug and Abandon	<input type="checkbox"/> Temporarily Abandon	
	<input type="checkbox"/> Convert to Injection	<input type="checkbox"/> Plug Back	<input type="checkbox"/> Water Disposal	

13 Describe Proposed or Completed Operation (clearly state all pertinent details, including estimated starting date of any proposed work and approximate duration thereof. If the proposal is to deepen directionally or recomplete horizontally, give subsurface locations and measured and true vertical depths of all pertinent markers and zones. Attach the Bond under which the work will be performed or provide the Bond No. on file with BLM/BIA. Required subsequent reports shall be filed within 30 days following completion of the involved operations. If the operation results in a multiple completion or recompletion in a new interval, a Form 3160-4 shall be filed once testing has been completed. Final Abandonment Notices shall be filed only after all requirements, including reclamation, have been completed, and the operator has determined that the site is ready for final inspection.)

Accepted for Record Purposes.
Approval Subject to Onsite Inspections.
Date: 6-11-09

RECEIVED

JUN 11 2009

ACCEPTED FOR RECORD

JUN 11 2009

/s/ JD Whitlock Jr

BUREAU OF LAND MANAGEMENT
CARLSBAD FIELD OFFICE14 I hereby certify that the foregoing is true and correct
Name (Printed/Typed)

GREGG FULFER

Title MEMBER

Signature

Gregg Fulfer

Date

5/27/09

THIS SPACE FOR FEDERAL OR STATE OFFICE USE

Approved by

PETROLEUM ENGINEER

Date

JUN 19 2009

Conditions of approval, if any, are attached. Approval of this notice does not warrant or certify that the applicant holds legal or equitable title to those rights in the subject lease which would entitle the applicant to conduct operations thereon.

Office

Title 18 U.S.C. Section 1001 and Title 43 U.S.C. Section 1212, make it a crime for any person knowingly and willfully to make to any department or agency of the United States any false, fictitious or fraudulent statements or representations as to any matter within its jurisdiction.

(Instructions on page 2)

Fulfer Oil and Cattle Co. LLC
Carlson A 1,2 Tank battery
SE/4 SE/4 S22-T25S-R37E
API #300 25 11696
BLM # NMNM90798
5/27/2009

Facility Diagram

Shown in Production Mode

WEST ↑

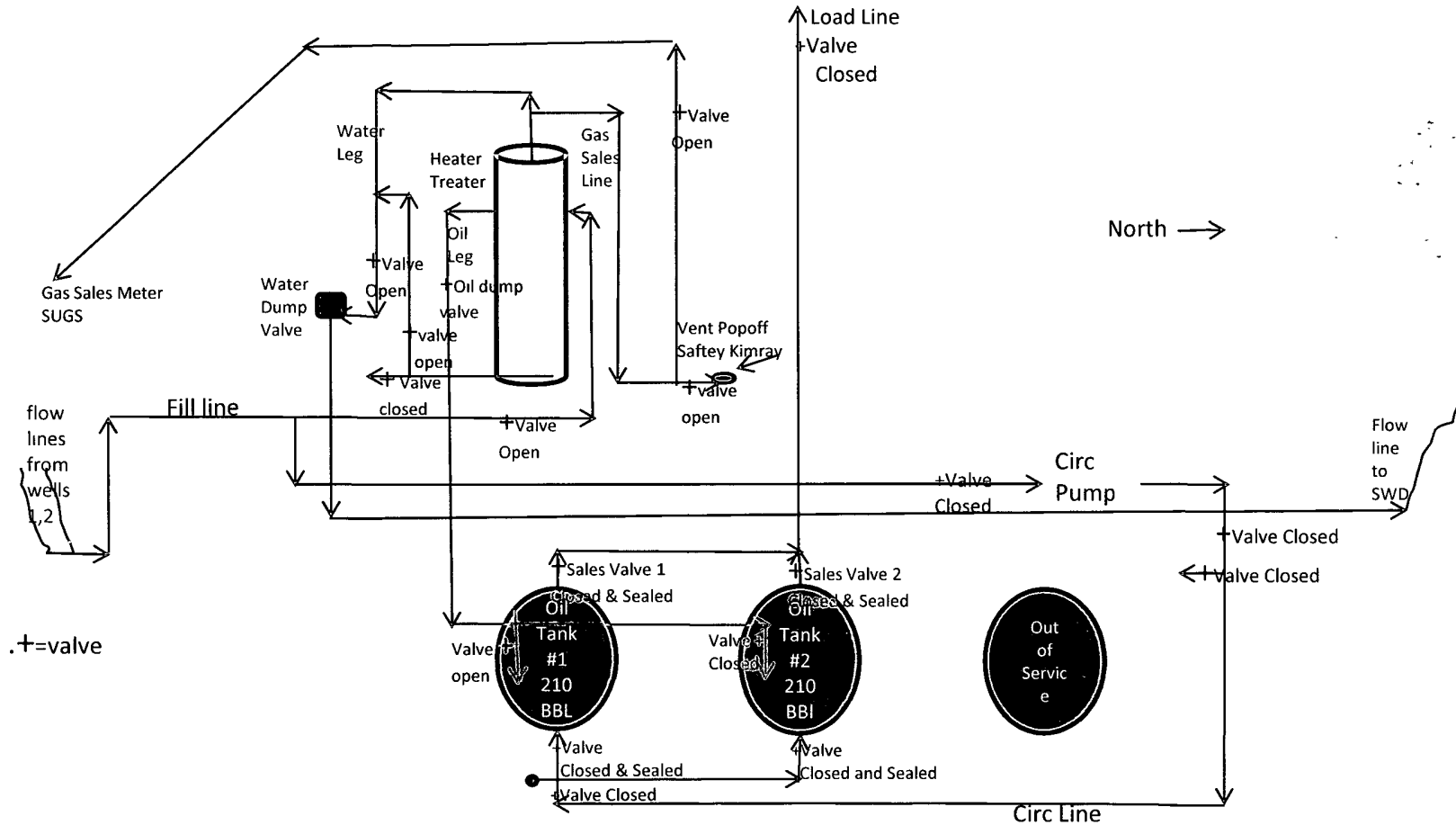

¹ To sell oil from tank #1 open sales valve #1 and keep sales valve #2 closed to truck sales load line