

District I
1625 N French Dr, Hobbs, NM 88240
District II
1301 W Grand Ave, Artesia, NM 88210
District III
1000 Rio Brazos Rd., Aztec, NM 87410
District IV
1220 S St Francis Dr, Santa Fe, NM 87505

RECEIVED

JUN 15 2009

HOBBSCOCD

OIL CONSERVATION DIVISION
1220 South St. Francis Dr.
Santa Fe, NM 87505

WELL API NO.	30-025-37918 ✓
5. Indicate Type of Lease STATE <input type="checkbox"/> FEE <input checked="" type="checkbox"/>	
6. State Oil & Gas Lease No.	
7. Lease Name or Unit Agreement Name MONUMENT (35738) ✓	
8. Well Number 001 ✓	
9. OGRID Number 242044	
10. Pool name or Wildcat SWD; SAN ANDRES (96121) ✓	
11. Elevation (Show whether DR, RKB, RT, GR, etc)	

<p>SUNDRY NOTICES AND REPORTS ON WELLS (DO NOT USE THIS FORM FOR PROPOSALS TO DRILL OR TO DEEPEN OR PLUG BACK TO A DIFFERENT RESERVOIR USE "APPLICATION FOR PERMIT" (FORM C-101) FOR SUCH PROPOSALS)</p>	
1. Type of Well: Oil Well <input type="checkbox"/> Gas Well <input type="checkbox"/> Other SWD ✓	
2. Name of Operator MONUMENT DISPOSAL INC ✓	
3. Address of Operator 1314 BRITTANY, HOBBS NM 88240	
4. Well Location Unit Letter H : 2582 feet from the NORTH line and 809 feet from the EAST line Section 35 Township 19S Range 36E NMPM County LEA	

12. Check Appropriate Box to Indicate Nature of Notice, Report or Other Data

<p>NOTICE OF INTENTION TO:</p> <p>PERFORM REMEDIAL WORK <input type="checkbox"/> PLUG AND ABANDON <input checked="" type="checkbox"/> TEMPORARILY ABANDON <input type="checkbox"/> CHANGE PLANS <input type="checkbox"/> PULL OR ALTER CASING <input type="checkbox"/> MULTIPLE COMPL <input type="checkbox"/> DOWNHOLE COMMINGLE <input type="checkbox"/></p>		<p>SUBSEQUENT REPORT OF:</p> <p>REMEDIAL WORK <input type="checkbox"/> ALTERING CASING <input type="checkbox"/> COMMENCE DRILLING OPNS. <input type="checkbox"/> P AND A <input type="checkbox"/> CASING/CEMENT JOB <input type="checkbox"/></p>	
OTHER: <input type="checkbox"/>		OTHER: <input type="checkbox"/>	

13. Describe proposed or completed operations. (Clearly state all pertinent details, and give pertinent dates, including estimated date of starting any proposed work). SEE RULE 1103. For Multiple Completions: Attach wellbore diagram of proposed completion or recompletion.

- See attached before and after wellbore schematic.
- RIH with tubing and packer pump 300 sxs cement fill open hole interval to 50 feet above 5 1/2 swage @ 4319'. Tag cement top if necessary pump additional cement as needed. (This plug covers top disposal interval and base of North Monument GSA Unit)
- Load hole with 9.5 salt base mud.
- Set 25 sxs plug @ top Grayburg (top of North Monument GSA Unit) **3628'**
- Set 25 sxs plug 50' in/50' out 9 5/8 shoe @ 2809'. Wait and Tag.
- Set 25 sxs plug from 2400-2300' to cover base of Salt @ 2450'
- Set 25 sxs plug 1150-1050' Top Rustler Anhydrite @ 1093'
- Set 25 sxs plug 50' in/50' out 13 3/8 shoe @ 364'. Wait and Tag
- Set surface plug from 60-0'
- Place dry hole marker with info required by OCD rules.

The Oil Conservation Division **Must be notified 24 hours prior** to the beginning of plugging operations

Spud Date:

Rig Release Date:

I hereby certify that the information above is true and complete to the best of my knowledge and belief.

SIGNATURE *Mark White* TITLE *Srgr* DATE *6-9-09*

Type or print name _____ E-mail address: _____ PHONE: _____

For State Use Only

APPROVED BY: *Mark White* TITLE *Comp. Officer* DATE *06-19-2009*

Conditions of Approval (if any):

PRESENT WELLBORE SCHEMATIC AND HISTORY

COMPLETION SCHEMATIC		APINUM: 30-025-37918																																					
FORM	DEPTH	OPERATOR: MONUMENT DISPOSAL INC																																					
<div style="display: flex; justify-content: space-between;"> <div style="width: 45%;"> <p>13 3/8 @ 364'</p> <p>Rustler 1093</p> <p>Tansill 2450</p> <p>Yates 2500</p> <p>7 Rivers 2750</p> <p>Queen 3258</p> <p>Grayburg 3628</p> <p>San Andres 4028</p> <p>7" 0-4319</p> <p>5 1/2" 4319'-4359'</p> <p>8 3/4 HOLE</p> <p>Estimated top Glorieta 5500</p> </div> <div style="width: 45%;"> </div> </div>	<p>LEASENAME: MONUMENT DISPOSAL WELL NO 1</p> <table border="1" style="width:100%; border-collapse: collapse;"> <tr> <td>LOCATION</td> <td>UL</td> <td>H</td> <td>SEC: 35</td> <td>TWN 19S</td> <td>RNG 36E</td> </tr> <tr> <td colspan="3"></td> <td>2582 FNL</td> <td>809</td> <td>FEL</td> </tr> <tr> <td>TD</td> <td>4240</td> <td>PBD</td> <td>KB</td> <td>3651</td> <td>DF</td> </tr> <tr> <td colspan="3"></td> <td>GL</td> <td>3641</td> <td></td> </tr> </table> <p>POOL SI DISPOSAL PERFS</p> <p>TEST (SHOW DATE) OPEN HOLE 4351-5000</p> <table border="1" style="width:100%; border-collapse: collapse;"> <tr> <td>OIL</td> <td>GAS</td> <td>WATER</td> </tr> <tr> <td>OIL</td> <td>GAS</td> <td>WATER</td> </tr> </table>			LOCATION	UL	H	SEC: 35	TWN 19S	RNG 36E				2582 FNL	809	FEL	TD	4240	PBD	KB	3651	DF				GL	3641		OIL	GAS	WATER	OIL	GAS	WATER						
	LOCATION	UL	H	SEC: 35	TWN 19S	RNG 36E																																	
				2582 FNL	809	FEL																																	
	TD	4240	PBD	KB	3651	DF																																	
				GL	3641																																		
	OIL	GAS	WATER																																				
	OIL	GAS	WATER																																				
	<table border="1" style="width:100%; border-collapse: collapse;"> <tr> <th colspan="6">CASING RECORD</th> </tr> <tr> <th></th> <th>SIZE</th> <th>DEPTH</th> <th>CMT</th> <th>HOLE SIZE</th> <th>TOC</th> </tr> <tr> <td>SURF</td> <td>13 3/8</td> <td>364</td> <td>350 sxs</td> <td></td> <td>CIRC</td> </tr> <tr> <td>INTER</td> <td>9 5/8</td> <td>2809</td> <td>2200 sxs</td> <td>12 1/4</td> <td>CIRC 400</td> </tr> <tr> <td>PROD</td> <td>7</td> <td>0-4319</td> <td></td> <td>8 3/4</td> <td></td> </tr> <tr> <td>PROD</td> <td>5 1/2*</td> <td>4319-4359</td> <td>na</td> <td></td> <td>CIRC 200</td> </tr> </table> <p>* 5 1/2 Hastelloy C-276 liner (see attached material data sheet)</p>			CASING RECORD							SIZE	DEPTH	CMT	HOLE SIZE	TOC	SURF	13 3/8	364	350 sxs		CIRC	INTER	9 5/8	2809	2200 sxs	12 1/4	CIRC 400	PROD	7	0-4319		8 3/4		PROD	5 1/2*	4319-4359	na		CIRC 200
	CASING RECORD																																						
		SIZE	DEPTH	CMT	HOLE SIZE	TOC																																	
SURF	13 3/8	364	350 sxs		CIRC																																		
INTER	9 5/8	2809	2200 sxs	12 1/4	CIRC 400																																		
PROD	7	0-4319		8 3/4																																			
PROD	5 1/2*	4319-4359	na		CIRC 200																																		
<p>7" collar, 5 1/2 swage, 5 1/2 collar</p>																																							
<p>TD 5000'</p>																																							
<p>PREPARED BY</p>																																							
<p>UPDATED 4/29/2009</p>																																							

PROPOSED P&A WELLBORE SCHEMATIC AND HISTORY

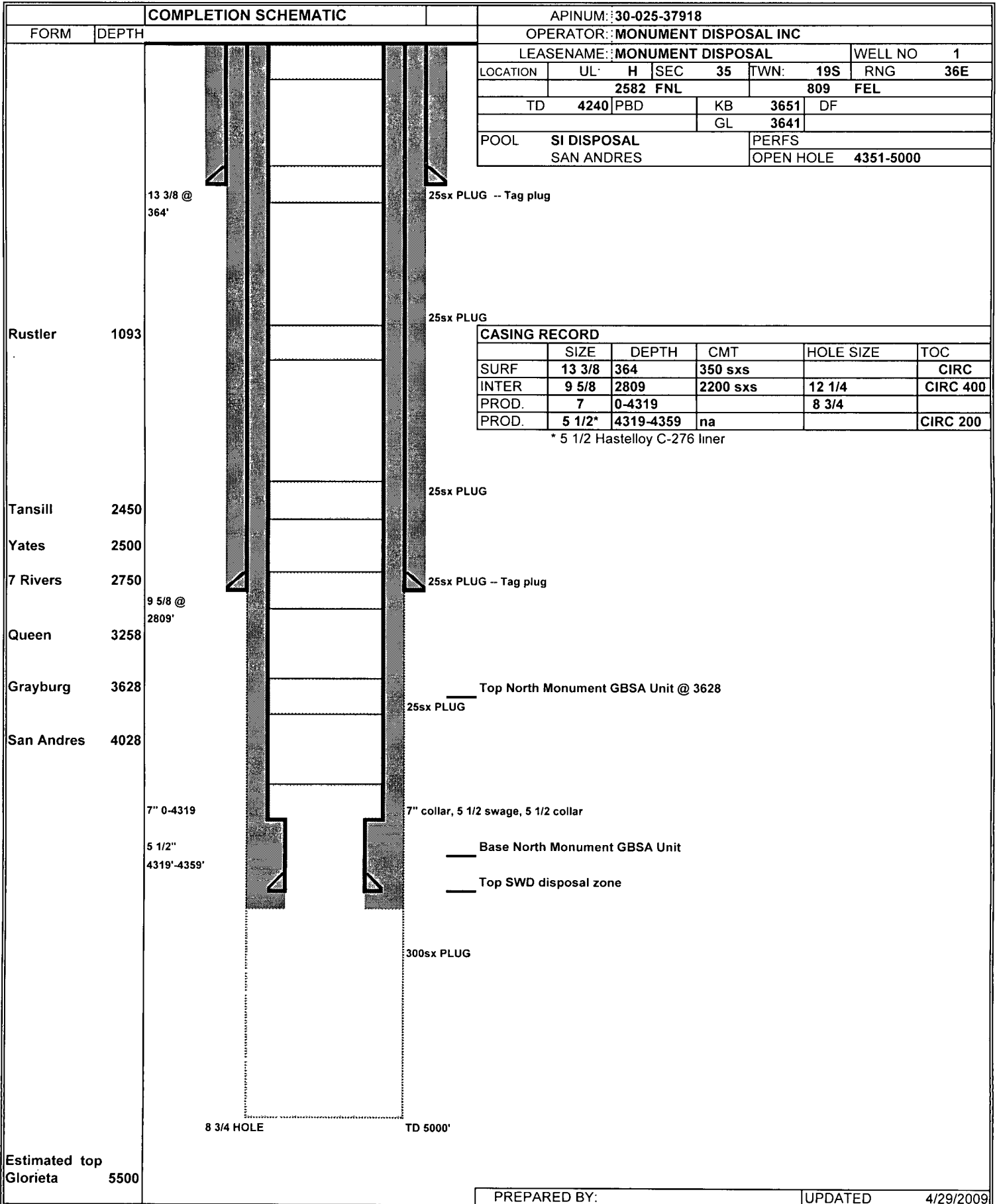

PREPARED BY:

UPDATED

4/29/2009

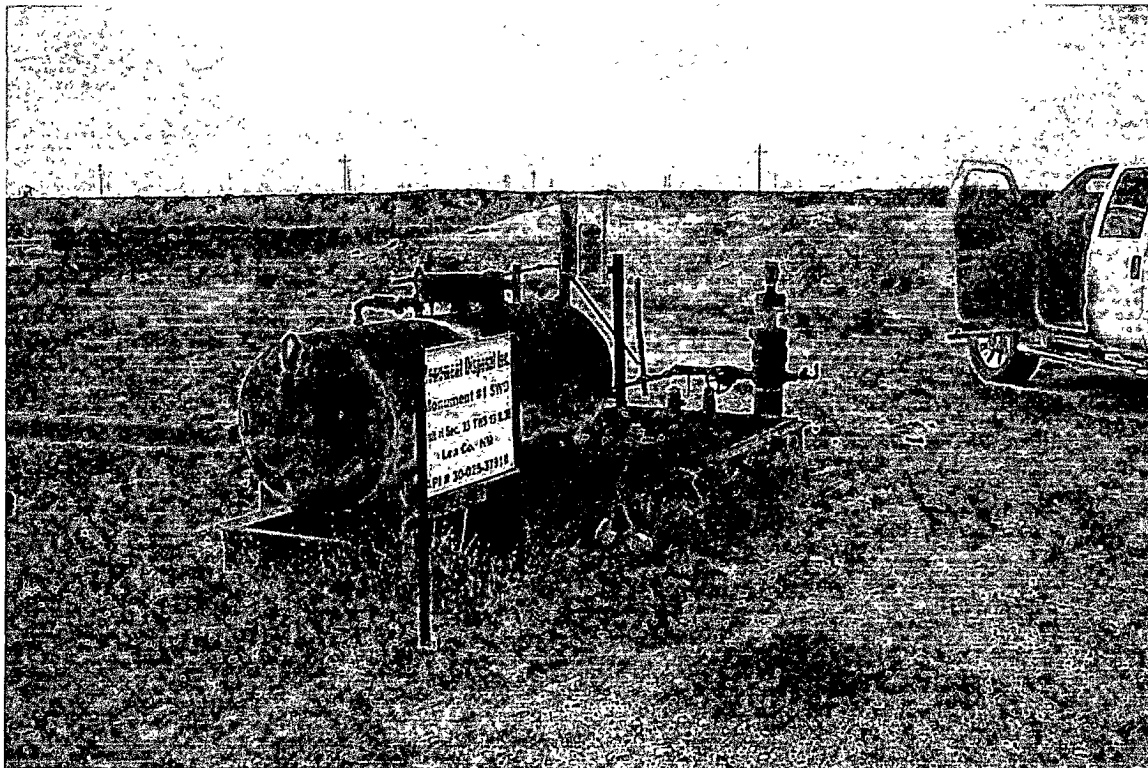

June 2009

RECEIVED

JUN 15 2009

HOBBSOCD

NMOCD
ATTN: Maxey Brown
1625 N. French Drive
Hobbs, NM 88240

RE: Monument Disposal Inc.
Violation Letter

Mr. Brown:

I am in receipt of the "Letter of Violation". A new well sign has been installed at well site. Photos of sign are attached.

Within is a C-103 for the proposed plugging of the listed well. When approval is received, we will proceed with getting AFE's and bids for the proposed work, and will proceed in a timely manner.

We apologize for the inconvenience. If you need anything further, please contact me.

Sincerely,

A handwritten signature in black ink, appearing to read "K Marsh". The signature is fluid and cursive, with the first name "K" being large and stylized, and "Marsh" written in a more standard cursive script.

Kenneth Marsh
356 Blue Harron Dr.
Port Aransas, TX 78373
575-631-6979