

District I
1625 N. French Dr., Hobbs, NM 88240
District II
1301 W. Grand Avenue, Artesia, NM 88210
District III
1000 Rio Brazos Road, Aztec, NM 87410
District IV
1220 S. St. Francis Dr., Santa Fe, NM 87505

State of New Mexico
Energy Minerals and Natural Resources

Form C-10:
June 16, 2001

RECEIVED

MAY 12 2009
Oil Conservation Division
1220 South St. Francis Dr.
Santa Fe, NM 87505

Submit to appropriate District Office

☐ AMENDED REPORT

**APPLICATION FOR PERMIT TO DRILL, RE-ENTER, DEEPEN,
PLUGBACK, OR ADD A ZONE**

¹ Operator Name and Address Texland Petroleum-Hobbs, LLC 777 Main Street, Suite 3200 Fort Worth, Texas 76102		² OGRID Number 113315
³ Property Code 37691	⁵ Property Name Parker 23	⁴ API Number 30-025-39446
⁹ Proposed Pool 1 East Garrett Drinkard		⁶ Well No. #1
¹⁰ Proposed Pool 2		

Surface Location

UL or lot no.	Section	Township	Range	Lot Idn	Feet from the	North/South line	Feet from the	East/West line	County
M	23	16S	38E		459	South	962	West	Lea

Proposed Bottom Hole Location If Different From Surface

UL or lot no.	Section	Township	Range	Lot Idn	Feet from the	North/South line	Feet from the	East/West line	County

Additional Well Information

¹¹ Work Type Code N	¹² Well Type Code O	¹³ Cable/Rotary R	¹⁴ Lease Type Code P	¹⁵ Ground Level Elevation 3700'
¹⁶ Multiple N	¹⁷ Proposed Depth 8400'	¹⁸ Formation Drinkard	¹⁹ Contractor Norton	²⁰ Spud Date ASAP

Proposed Casing and Cement Program

Hole Size	Casing Size	Casing weight/foot	Setting Depth	Sacks of Cement	Estimated TOC
12 1/4"	8 5/8"	24#	2150'	950 sks	surface
7 7/8"	5 1/2"	17#	8400'	1950 sks	surface

²² Describe the proposed program. If this application is to DEEPEN or PLUG BACK, give the data on the present productive zone and proposed new productive zone. Describe the blowout prevention program, if any. Use additional sheets if necessary.

Texland plans to drill the proposed well to a total depth of 8400' and complete as an East Garrett Drinkard producing well. After reaching TD the completion procedures will be determined after evaluation of the well.

Attached is the well plat C-102, location and vicinity maps, the proposed diagram of the rig layout, the blowout preventer diagram, the proposed wellbore schematic, and form C-144 EZ Pit Permit w/Closed Loop Design Plan and System Layout diagram.

²³ I hereby certify that the information given above is true and complete to the best of my knowledge and belief.		OIL CONSERVATION DIVISION	
Signature: <i>Vickie Smith</i>		Approved by: <i>[Signature]</i>	
Printed name: Vickie Smith		Title: PETROLEUM ENGINEER	
Title: Regulatory Analyst		Approval Date: JUN 19 2009	Expiration Date:
E-mail Address: vsmith@texpetro.com			
Date: 5/4/09	Phone: 817-336-2751 ext 233	Conditions of Approval Attached <input type="checkbox"/>	

**Permit Expires 2 Years From Approval
Date Unless Drilling Underway**

DISTRICT I
1625 N. FRENCH DR., HOBBS, NM 88240

RECEIVED

State of New Mexico
Energy, Minerals and Natural Resources Department

Form C-102

DISTRICT II
1301 W. GRAND AVENUE, ARTESIA, NM 88210

MAY 12 2009

CONSERVATION DIVISION

Revised October 12, 2005

Submit to Appropriate District Office

State Lease - 4 Copies

Fee Lease - 3 Copies

DISTRICT III
1000 Rio Brazos Rd., Aztec, NM 87410

HOBBSOCD

1220 SOUTH ST. FRANCIS DR.
Santa Fe, New Mexico 87505

DISTRICT IV
1220 S. ST. FRANCIS DR., SANTA FE, NM 87505

WELL LOCATION AND ACREAGE DEDICATION PLAT

☐ AMENDED REPORT

API Number 30-025 - 39446	Pool Code 27135	Pool Name East Garrett Drinkard
Property Code 37691	Property Name Parker 23	Well Number 1
OGRID No. 113315	Operator Name TEXLAND PETROLEUM - Hobbs, LLC	Elevation 3700'

Surface Location

UL or lot No.	Section	Township	Range	Lot Idn	Feet from the	North/South line	Feet from the	East/West line	County
M	23	16-S	38-E		459	SOUTH	962	WEST	LEA

Bottom Hole Location If Different From Surface

UL or lot No.	Section	Township	Range	Lot Idn	Feet from the	North/South line	Feet from the	East/West line	County
Dedicated Acres 40	Joint or Infill	Consolidation Code	Order No.						

NO ALLOWABLE WILL BE ASSIGNED TO THIS COMPLETION UNTIL ALL INTERESTS HAVE BEEN CONSOLIDATED
OR A NON-STANDARD UNIT HAS BEEN APPROVED BY THE DIVISION

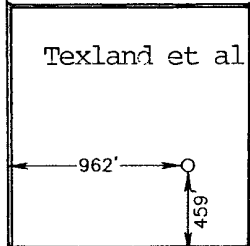
	<p>GEODETIC COORDINATES NAD 27 NME</p> <p>Y=693630.7 N X=871561.3 E</p> <p>LAT.=32.901008° N LONG.=103.122778° W</p>	<p>OPERATOR CERTIFICATION</p> <p>I hereby certify that the information herein is true and complete to the best of my knowledge and belief, and that this organization either owns a working interest or unleased mineral interest in the land including the proposed bottom hole location or has a right to drill this well at this location pursuant to a contract with an owner of such mineral or working interest, or to a voluntary pooling agreement or a compulsory pooling order heretofore entered by the division.</p> <p><u>Vickie Smith</u> Signature Date</p> <p><u>Vickie Smith</u> 5/8/09 Printed Name</p>
		<p>SURVEYOR CERTIFICATION</p> <p>I hereby certify that the well location shown on this plat was plotted from field notes of actual surveys made by me or under my supervision, and that the same is true and correct to the best of my belief.</p> <p><u>RONALD J. EIDSON</u> Date Surveyed 5/15/09</p> <p><u>Ronald J. Eidson</u> Signature, Seal of Professional Surveyor 3239</p>
		<p>Certificate No. GARY EIDSON 12641 RONALD J. EIDSON 3239</p>

LOCATION VERIFICATION MAP

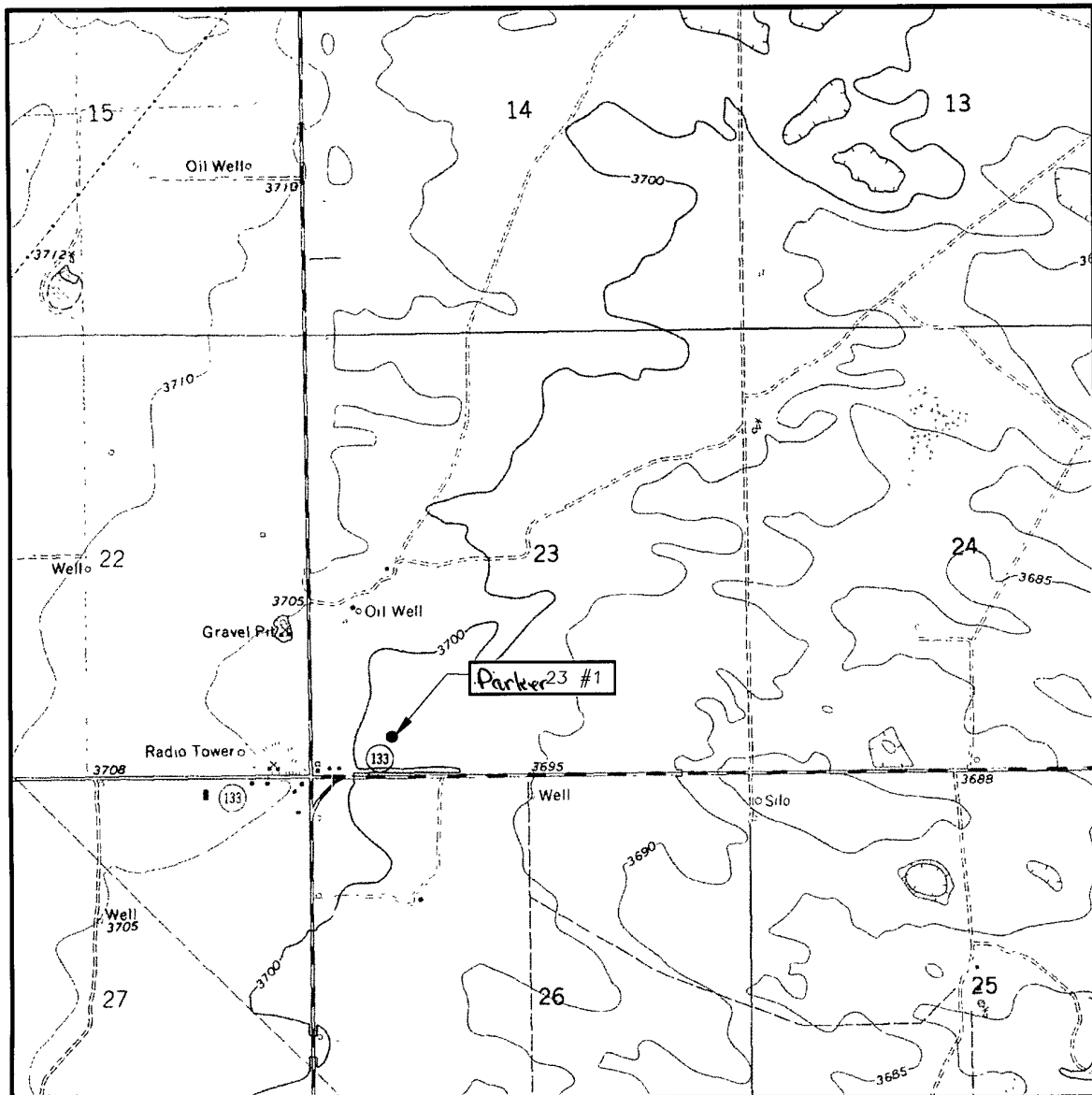

SCALE: 1" = 2000'

CONTOUR INTERVAL:
HUMBLE CITY NE, N.M. - 10'

SEC. 23 TWP. 16-S RGE. 38-E

SURVEY _____ N.M.P.M.

COUNTY LEA STATE NEW MEXICO

DESCRIPTION 459' FSL & 962' FWL

ELEVATION 3700'

OPERATOR TEXLAND PETROLEUM, LP

LEASE Parker 23

U.S.G.S. TOPOGRAPHIC MAP

HUMBLE CITY NE, N.M.

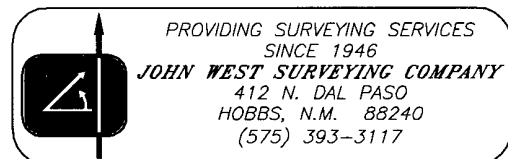

VICINITY MAP

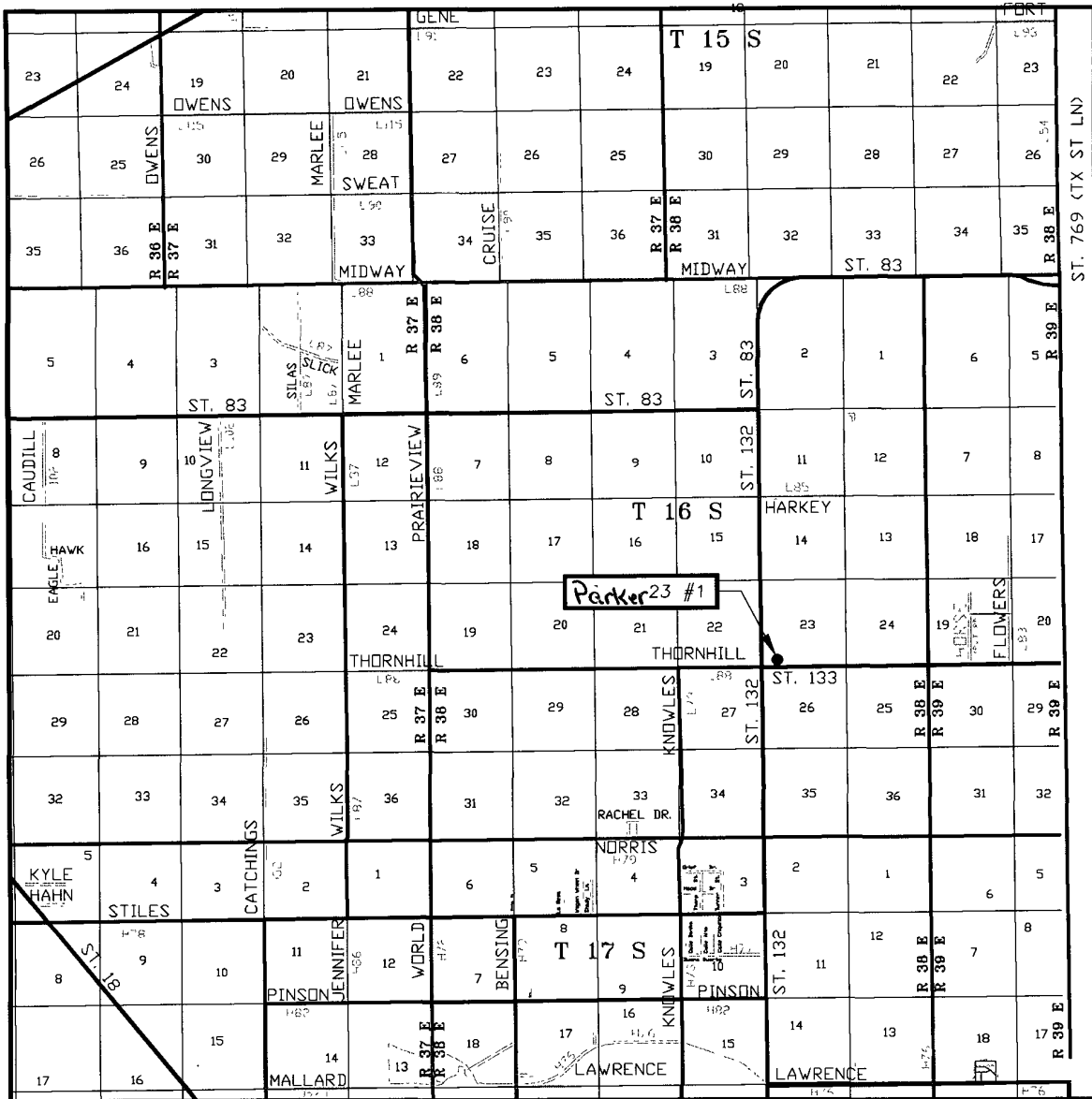

SCALE: 1" = 2 MILES

SEC. 23 TWP. 19-S RGE. 25-E
 SURVEY _____ N.M.P.M.
 COUNTY EDDY STATE NEW MEXICO
 DESCRIPTION 459' FSL & 962' FWL
 ELEVATION 3700'
 OPERATOR TEXLAND PETROLEUM, LP
 LEASE Parker 23

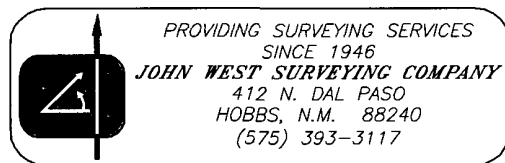

SECTION 23, TOWNSHIP 16 SOUTH, RANGE 38 EAST, N.M.P.M.,
LEA COUNTY, NEW MEXICO

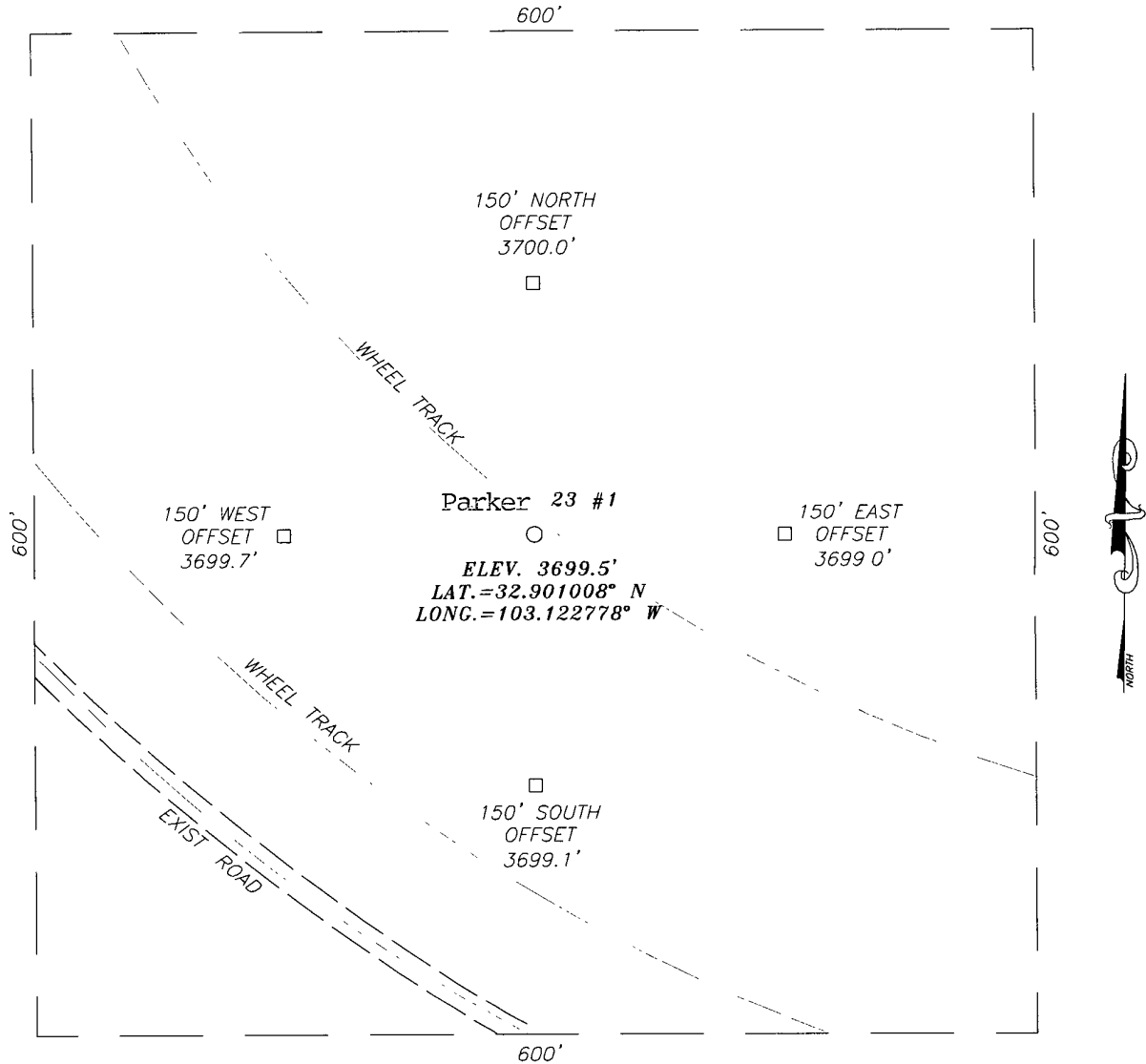

DIRECTIONS TO LOCATION

FROM THE INTERSECTION OF ST HWY #133 AND ST HWY #132 (DENVER CITY HWY), GO EAST ON ST. HWY. #133 APPROX 0.2 MILES. TURN LEFT AND GO NORTH APPROX. 0.1 MILE TO THIS LOCATION.

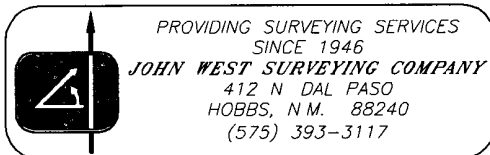
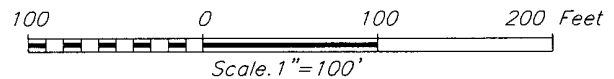

TEXLAND PETROLEUM, LP

Parker 23 #1 WELL
LOCATED 459 FEET FROM THE SOUTH LINE
AND 962 FEET FROM THE WEST LINE OF SECTION 23,
TOWNSHIP 16 SOUTH, RANGE 38 EAST, N.M.P.M.,
LEA COUNTY, NEW MEXICO

Survey Date: 3/30/09	Sheet 1 of 1 Sheets
W.O Number. 09 11.0276	Dr By LA
Date 4/6/09	09110276
	Scale 1"=100'

NORTON ENERGY DRILLING
RIG #2

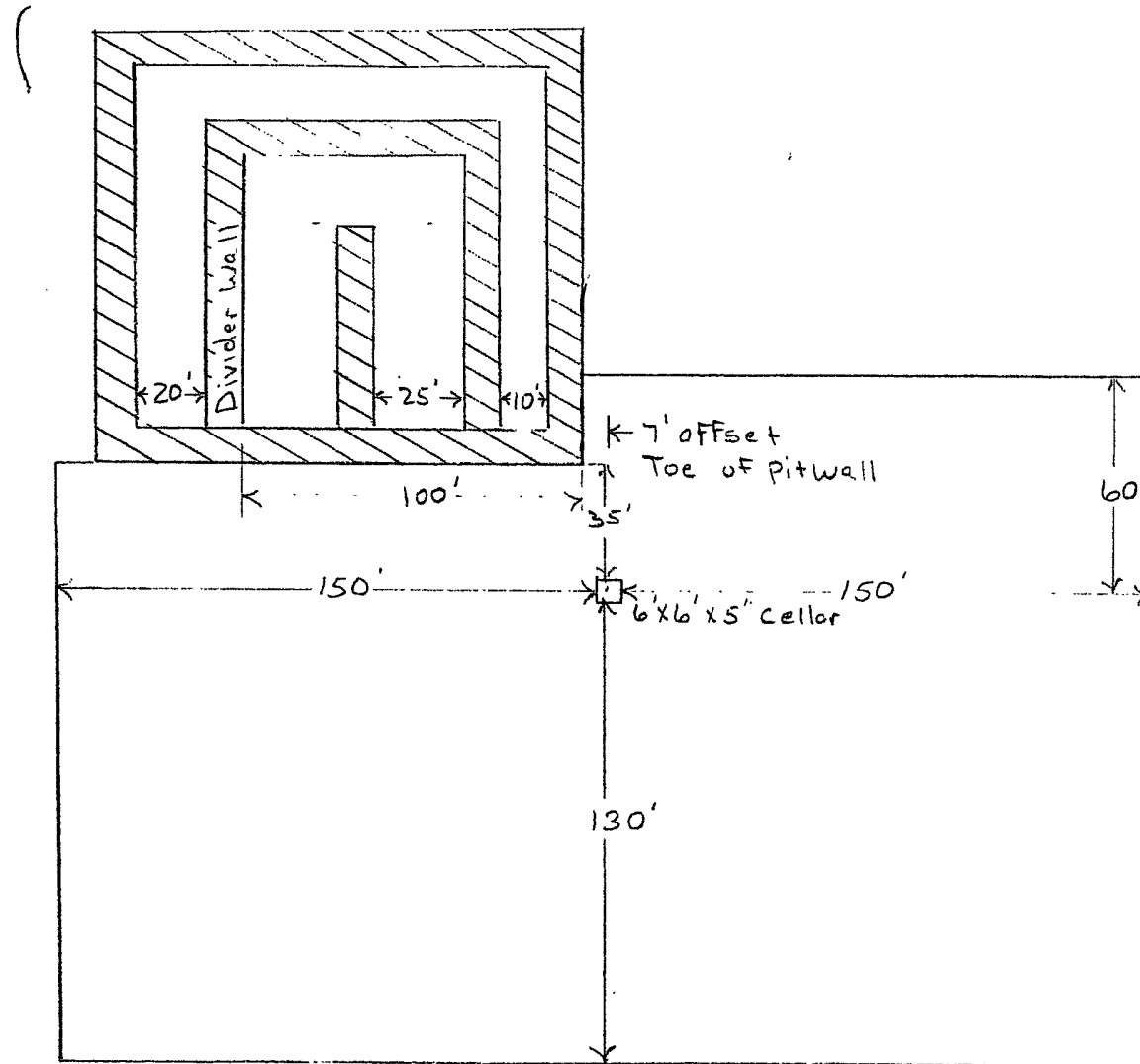

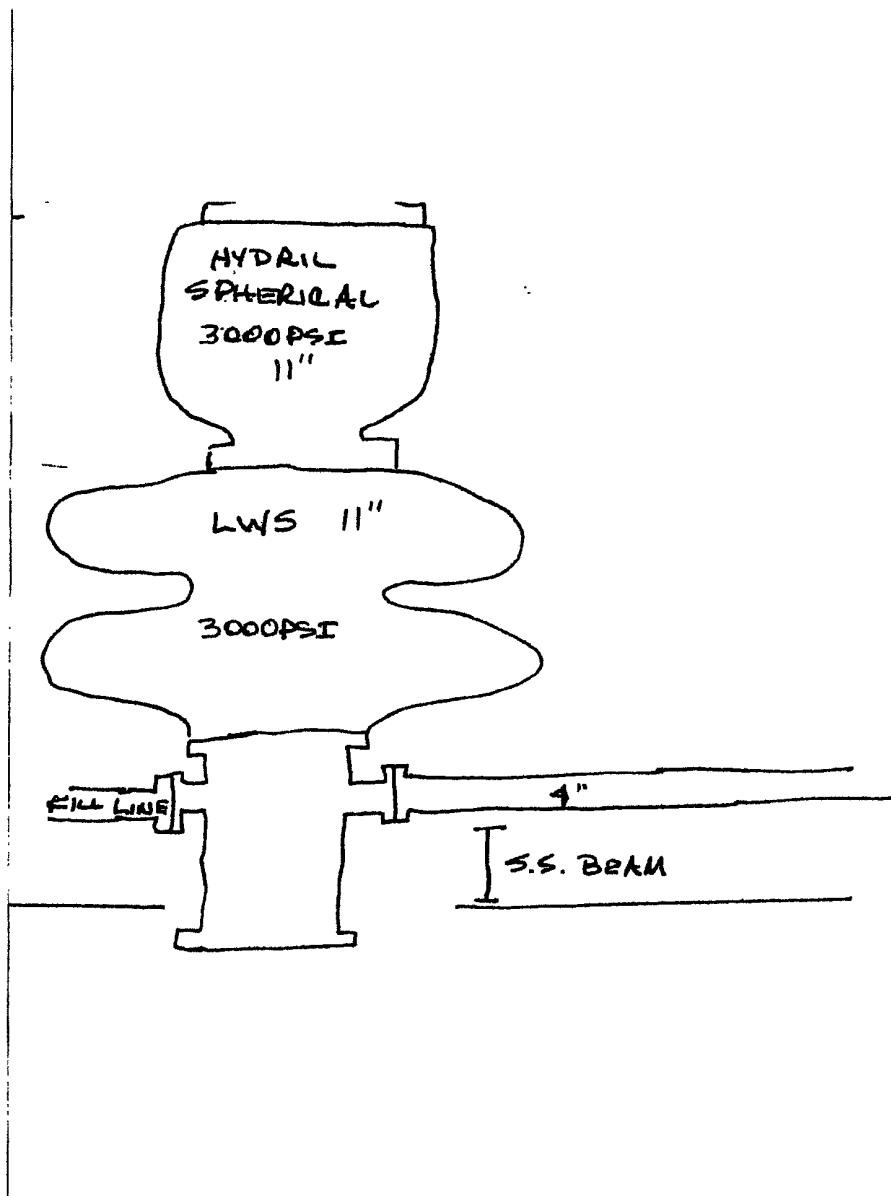

Parker **23 #1**
Proposed Wellbore Schematic

KB: 3716'
GL: 3700'
Z: 16' AGL

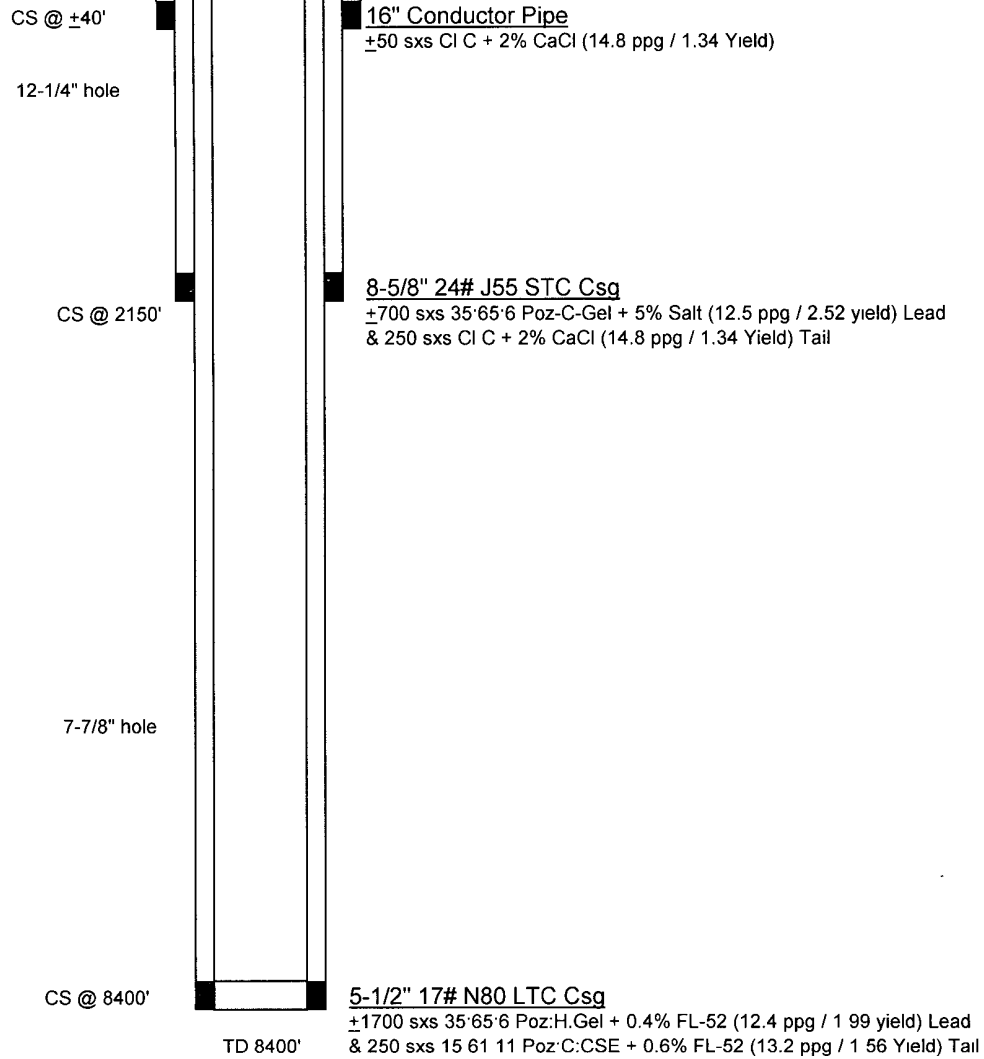

G.Mendenhall
4/24/2009