

Submit 3 Copies To Appropriate District
Office
District I
1625 N French Dr., Hobbs, NM 88240
District II
1301 W Grand Ave., Artesia, NM 88210
District III
1000 Rio Brazos Rd., Aztec, NM 87410
District IV
1220 S. St. Francis Dr., Santa Fe, NM
87505

State of New Mexico
Energy, Minerals and Natural Resources
CONSERVATION DIVISION
1220 South St. Francis Dr.
Santa Fe, NM 87505

Form C-103
June 19, 2008

SUNDRY NOTICES AND REPORTS ON WELLS (DO NOT USE THIS FORM FOR PROPOSALS TO DRILL OR TO DEEPEN OR PLUG BACK TO A DIFFERENT RESERVOIR USE "APPLICATION FOR PERMIT" (FORM C-101) FOR SUCH PROPOSALS.)		WELL API NO. 30-005-10455 ✓
1. Type of Well Oil Well <input type="checkbox"/> Gas Well <input checked="" type="checkbox"/> Other <u>Injection</u>	5. Indicate Type of Lease STATE <input checked="" type="checkbox"/> FEE <input type="checkbox"/>	6. State Oil & Gas Lease No
2. Name of Operator Cano Petro Of New Mexico, Inc.	7. Lease Name or Unit Agreement Name Cato San Andres Unit	8. Well Number 49 ✓
3. Address of Operator 801 Cherry Str Suite 3200 Unit 25 Fort Worth, TX 76102	9. OGRID Number 248802 ✓	10. Pool name or Wildcat Cato; San Andres ✓
4. Well Location Unit Letter <u>L</u> <u>1980</u> feet from the <u>South</u> line and <u>660</u> feet from the <u>West</u> line Section <u>11</u> Township <u>8S</u> Range <u>30E</u> NMPM County <u>Chaves</u>		
11 Elevation (Show whether DR, RKB, RT, GR, etc.) GL 4143		

12. Check Appropriate Box to Indicate Nature of Notice, Report or Other Data

NOTICE OF INTENTION TO:
PERFORM REMEDIAL WORK ☐ PLUG AND ABANDON ☐
TEMPORARILY ABANDON ☐ CHANGE PLANS ☐
PULL OR ALTER CASING ☐ MULTIPLE COMPL ☐
DOWNHOLE COMMINGLE ☐

SUBSEQUENT REPORT OF:
REMEDIAL WORK ☐ ALTERING CASING ☐
COMMENCE DRILLING OPNS ☐ P AND A ☐
CASING/CEMENT JOB ☐

OTHER ☐

OTHER: Convert to injection ✓ ☒

13. Describe proposed or completed operations. (Clearly state all pertinent details, and give pertinent dates, including estimated date of starting any proposed work). SEE RULE 1103. For Multiple Completions. Attach wellbore diagram of proposed completion or recompletion

9/22/08 MIRU PULLIN UNIT. PULLED RODS, PUMP, AND TUBING
9/23/08 TIH w/ 3-3/4" CONE BIT AND CLEANED OUT TD (3555')
9/24/08 RAN 3-1/2" 9.3# J-55 FLUSH JT LINER FROM SURFACE TO TD.
9/25/08 CEMENTED W/200 SX 50/50 Poz AND 200 SX CLASS C. WOC.
10/15/08 PERFORATED SAN ANDRES: 3414-3465' - 3492-3539' 4 SPF
11/6/08 ACIDIZED SAN ANDRES W/ 6,000 GAL 28% HCl
12/3/08 RIH W/2-1/16" SEAL TITE TUBING AND PACKER. SET PACKER @ 3320'
LOADED BACKSIDE W/FRESH WATER AND PERFORMED MIT. MIT PASSED
12/4/08 STARTED WATER INJECTION INTO SAN ANDRES.

Spud Date.

Rig Release Date

I hereby certify that the information above is true and complete to the best of my knowledge and belief.

SIGNATURE Cindy Chavez TITLE Regulatory Coordinator DATE 6/4/09
Type or print name CINDY CHAVEZ E-mail address: cindy@canopetro.com PHONE 817-698-0900 ext 153

For State Use Only

APPROVED BY. _____ TITLE _____ DATE _____
Conditions of Approval (if any)

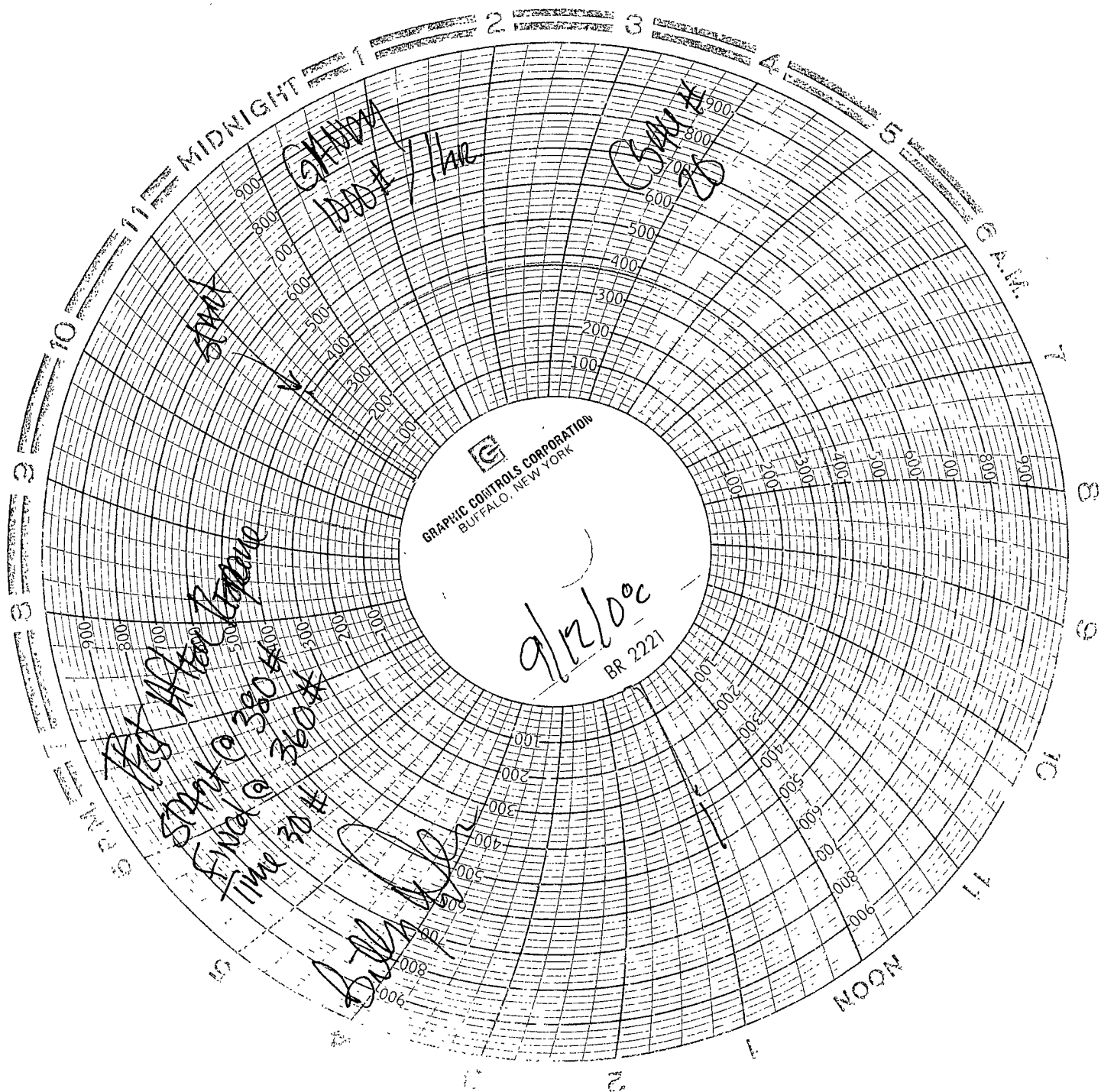

GRAPHIC CONTROLS CORPORATION
BUFFALO, NEW YORK

9/12/00
BR 2221

100% RH
Start @ 380*
End @ 360*
Time 30 H

[Signature]