

**RECEIVED**

JUN 19 2009

**HOBBSOCD**

OIL CONSERVATION DIVISION

1220 South St. Francis Dr.

Santa Fe, NM 87505

WELL API NO 30-005-10503
5. Indicate Type of Lease STATE <input type="checkbox"/> FEE <input checked="" type="checkbox"/>
6. State Oil & Gas Lease No.
7. Lease Name or Unit Agreement Name Cato San Andres Unit
8. Well Number 28
9. OGRID Number 248802
10. Pool name or Wildcat Cato; San Andres
11. Elevation (Show whether DR, RKB, RT, GR, etc.) GL 4130

SUNDRY NOTICES AND REPORTS ON WELLS  
(DO NOT USE THIS FORM FOR PROPOSALS TO DRILL OR TO DEEPEN OR PLUG BACK TO A DIFFERENT RESERVOIR. USE "APPLICATION FOR PERMIT" (FORM C-101) FOR SUCH PROPOSALS.)

1. Type of Well: Oil Well ☐ Gas Well ☒ Other Injection

2. Name of Operator  
Cano Petro Of New Mexico, Inc.

3. Address of Operator  
801 Cherry Str Suite 3200 Unit 25 Fort Worth, TX 76102

4. Well Location  
Unit Letter E 1980 feet from the North line and 660 feet from the West line  
Section 11 Township 8S Range 30E NMPM County Chaves

12. Check Appropriate Box to Indicate Nature of Notice, Report or Other Data

NOTICE OF INTENTION TO:

PERFORM REMEDIAL WORK ☐ PLUG AND ABANDON ☐  
TEMPORARILY ABANDON ☐ CHANGE PLANS ☐  
PULL OR ALTER CASING ☐ MULTIPLE COMPL ☐  
DOWNHOLE COMMINGLE ☐

SUBSEQUENT REPORT OF:

REMEDIAL WORK ☐ ALTERING CASING ☐  
COMMENCE DRILLING OPNS ☐ P AND A ☐  
CASING/CEMENT JOB ☐

OTHER ☐

OTHER. convert to injection ☒

13 Describe proposed or completed operations. (Clearly state all pertinent details, and give pertinent dates, including estimated date of starting any proposed work) SEE RULE 1103. For Multiple Completions: Attach wellbore diagram of proposed completion or recompletion

7/11/08 MIRU PULLIN UNIT.  
7/14/08 TIH w/ 3-3/4" CONE BIT AND CLEANED OUT TD (3608')  
7/15//08 RAN 3-1/2" 9.3# J-55 FLUSH JT LINER FROM SURFACE TO TD.  
7/16/08 CEMENTED W/200 SX 50/50 Poz AND 200 SX CLASS C. WOC.  
7/20/08 PERFORATED SAN ANDRES: 3360-3412', 3414'-3490', 3513-3550 4 SPF  
7/21/08 ACIDIZED SAN ANDRES W/7000 gal 28% HCI @ 6 BPM  
7/24/08 RIH W/2-1/16" SEAL TITE TUBING AND PACKER. SET PACKER 3246'  
LOADED BACKSIDE W/FRESH WATER AND PERFORMED MIT. MIT PASSED  
9/01/08 STARTED WATER INJECTION INTO SAN ANDRES.

Spud Date:

Rig Release Date:

**DENIED**

Well Perfed

R-9029-A out of zone

6-25-09

2914

I hereby certify that the information above is true and complete to the best of my knowledge and belief.

SIGNATURE Cindy Chavez TITLE Regulatory Coordinator DATE 6/14/09  
Type or print name CINDY CHAVEZ E-mail address: cindy@canopetro.com PHONE: 817-698-0900 ext 153

**For State Use Only**

APPROVED BY \_\_\_\_\_ TITLE \_\_\_\_\_ DATE \_\_\_\_\_

Conditions of Approval (if any)

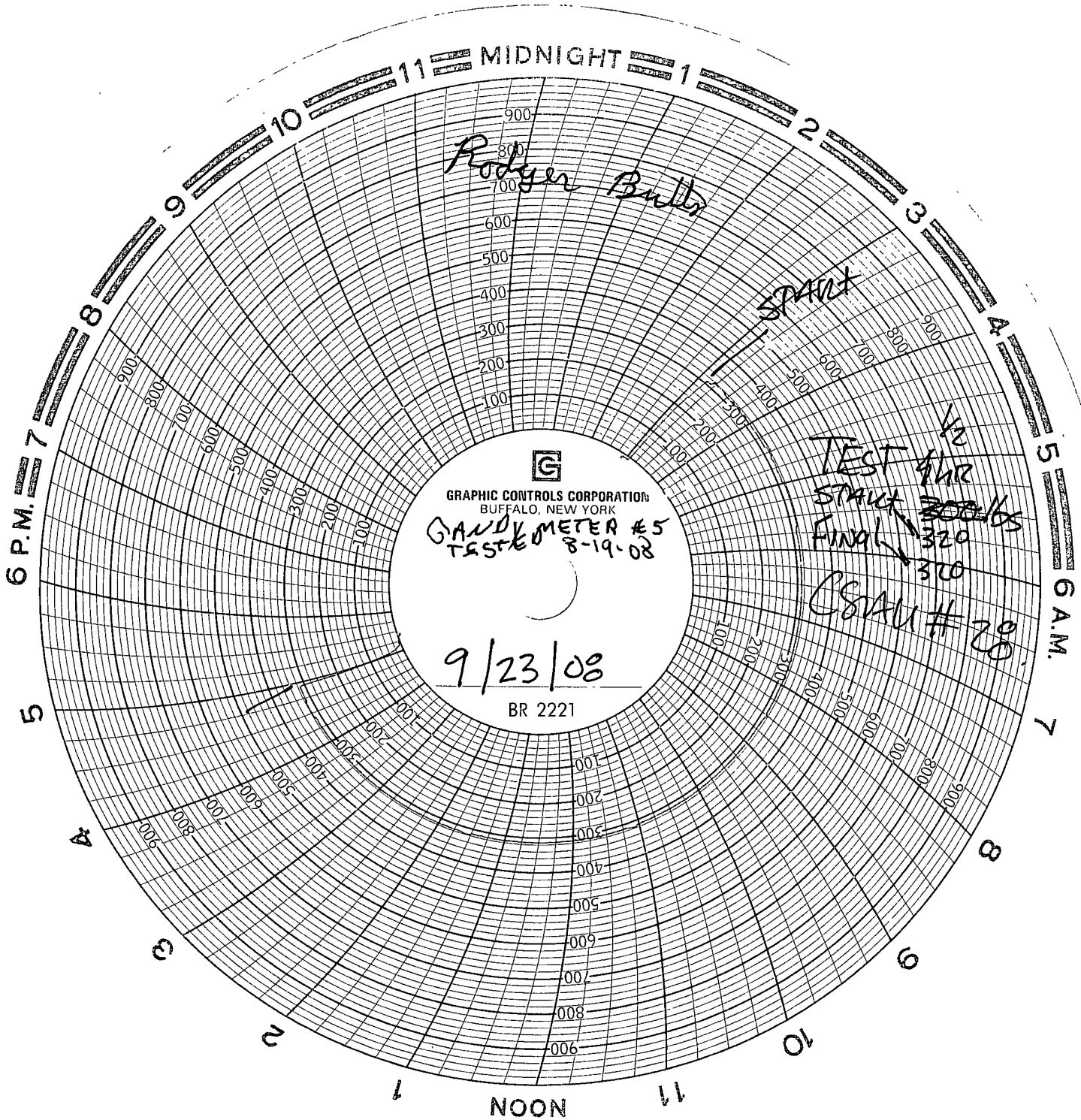

GRAPHIC CONTROLS CORPORATION  
BUFFALO, NEW YORK

GANDY METER #5  
TESTED 8-19-08

9/23/08

BR 2221