

Submit 3 Copies To Appropriate District
Office
District I
1625 N. French Dr., Hobbs, NM 87249
District II
1301 W. Grand Ave., Artesia, NM 88210
District III
1000 Rio Brazos Rd., Aztec, NM 87410
District IV
1220 S. St. Francis Dr., Santa Fe, NM 87505

State of New Mexico
Energy, Minerals and Natural Resources

Form C-103
June 19, 2008

RECEIVED
CONSERVATION DIVISION
JUN 29 2009
1220 South St. Francis Dr.
Santa Fe, NM 87505
HOBBS

SUNDRY NOTICES AND REPORTS ON WELLS (DO NOT USE THIS FORM FOR PROPOSALS TO DRILL OR TO DEEPEN OR PLUG BACK TO A DIFFERENT RESERVOIR. USE "APPLICATION FOR PERMIT" (FORM C-101) FOR SUCH PROPOSALS.)		WELL API NO. 30-025-04569 ✓
1. Type of Well: Oil Well <input type="checkbox"/> Gas Well <input type="checkbox"/> Other Injection <input checked="" type="checkbox"/>		5. Indicate Type of Lease STATE <input checked="" type="checkbox"/> FEE <input type="checkbox"/> ✓
2. Name of Operator XTO Energy, Inc.		6. State Oil & Gas Lease No.
3. Address of Operator 200 N. Loraine, Ste. 800 Midland, TX 79701		7. Lease Name or Unit Agreement Name: Eunice Monument South Unit ✓
4. Well Location Unit Letter <u>B</u> : <u>660'</u> feet from the <u>North</u> line and <u>1980'</u> feet from the <u>East</u> line Section <u>8</u> Township <u>21S</u> Range <u>36E</u> NMPM County <u>Lea</u>		8. Well Number 283 ✓
		9. OGRID Number 005380 ✓
		10. Pool name or Wildcat Eunice Monument; Grayburg-San Andres ✓
11. Elevation (Show whether DR, RKB, RT, GR, etc.)		

12. Check Appropriate Box to Indicate Nature of Notice, Report, or Other Data

NOTICE OF INTENTION TO:

PERFORM REMEDIAL WORK ☐ PLUG AND ABANDON ☐
TEMPORARILY ABANDON ☐ CHANGE PLANS ☐
PULL OR ALTER CASING ☐ MULTIPLE COMPL ☐
DOWNHOLE COMMINGLE ☐

OTHER: ☐

SUBSEQUENT REPORT OF:

REMEDIAL WORK ☐ ALTERING CASING ☐
COMMENCE DRILLING OPNS. ☐ P AND A ☐
CASING/CEMENT JOB ☐

OTHER: Repair Injector ☒

13. Describe proposed or completed operations. (Clearly state all pertinent details, and give pertinent dates, including estimated date of starting any proposed work). SEE RULE 1103. For Multiple Completions: Attach wellbore diagram of proposed completion or recompletion.

5/20/09 MIRU WS. BWDTT.
5/21/09 ND WH. Re1 pkr. NU BOP. POOH & LD pkr. RU Hydrostatic TT. PU & RIH w/Peak 7" x 2-3/8" 20-60# ASIX pkr w/SS top sub, 116-2-3/8" 4.7# J-55 EUE 8rd IPC tbg, tstg to 5,000 psig below the slips. RD TT. Set pkr @ 3,662'.
5/22/09 RU pmp trk. Circ TCA w/75 bbls C-6031 Multi-Chem pkr fluid. BWDTT. ND WH. Top off TCA. Tst TCA to 500 psig for 30 min on chart recorder w/no loss. RD pmp trk. RDMO PU. Waiting on flowline to RWTI)

Spud Date:

5/20/09

Rig Release Date:

5/22/09

I hereby certify that the information above is true and complete to the best of my knowledge and belief.

SIGNATURE Kristy Ward TITLE Regulatory Analyst DATE 6/25/09

Type or print name Kristy Ward E-mail address: kristy_ward@xtoenergy.com PHONE 432-620-6740

For State Use Only

APPROVED BY [Signature] TITLE PETROLEUM ENGINEER DATE JUN 30 2009
Conditions of Approval (if any):

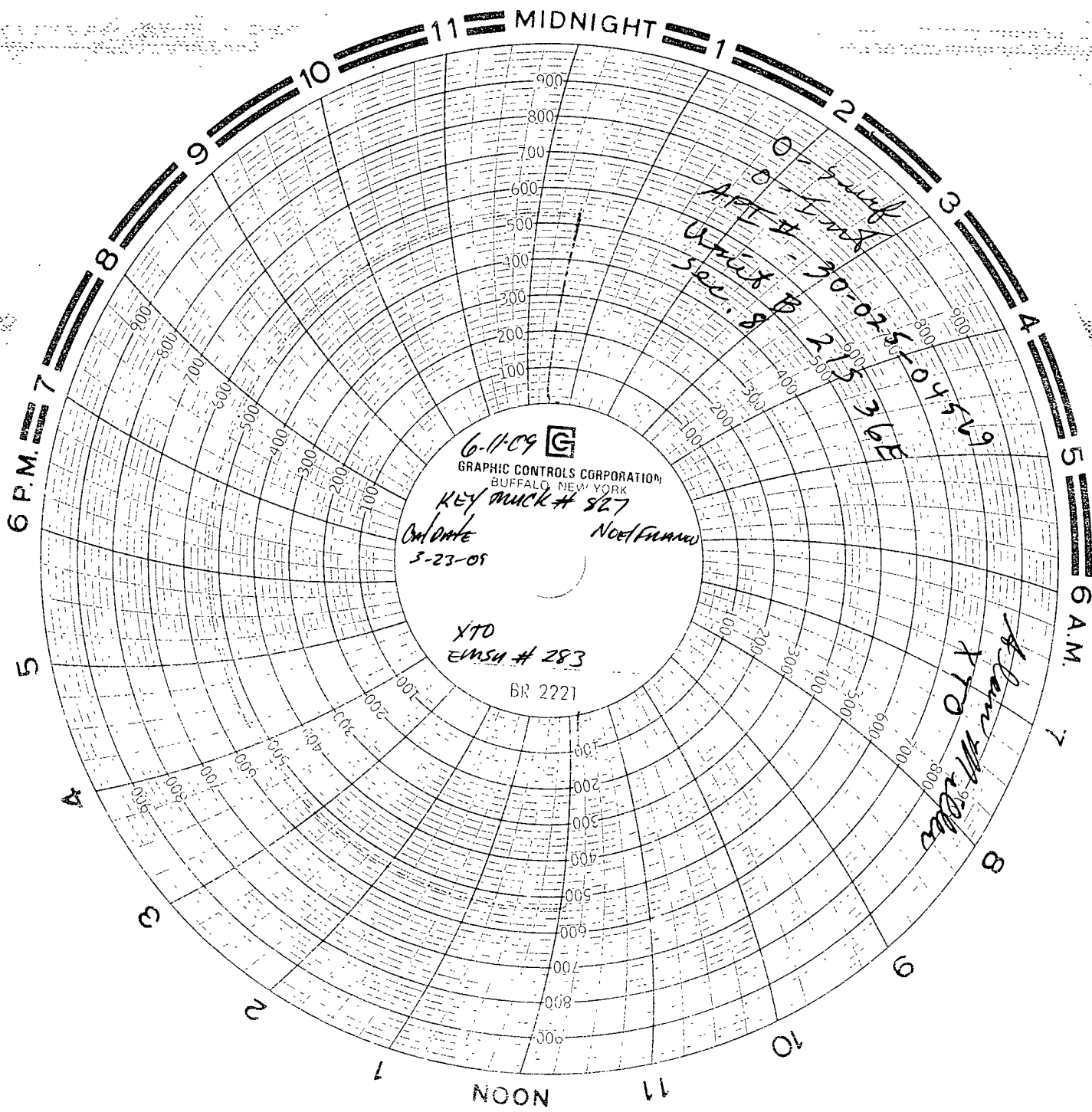

6-11-09

GRAPHIC CONTROLS CORPORATION
BUFFALO, NEW YORK

KEY TRUCK # 827

On Date
3-23-09

Noel Farnham

XTO
ELMSA # 283

BR 2221

APR 4 1968
UNIT # 30-025
SER. 8
213
342
1045
16

Blown off
XTO
2000