

Submit 3 Copies To Appropriate District
Office
District I
1625 N. French Dr., Hobbs, NM 88240
District II
1301 W. Grand Ave., Artesia, NM 88210
District III
1000 Rio Brazos Rd., Aztec, NM 87410
District IV
1220 S. St. Francis Dr., Santa Fe, NM
87505

State of New Mexico
Energy, Minerals and Natural Resources

OIL CONSERVATION DIVISION
1220 South St. Francis Dr.
Santa Fe, NM 87505

Form C-103
Revised March 25, 1999

WELL API NO. 30-025-22490	
5. Indicate Type of Lease STATE <input checked="" type="checkbox"/> FEE <input type="checkbox"/>	
6. State Oil & Gas Lease No. B-4118	
7. Lease Name or Unit Agreement Name: Lea	
8. Well No. 23	
9. Pool name or Wildcat Vacuum Grayburg/San Andres	
10. Elevation (Show whether DR, RKB, RT, GR, etc.) 4083 GL	

SUNDRY NOTICES AND REPORTS ON WELLS
(DO NOT USE THIS FORM FOR PROPOSALS TO DRILL OR TO DEEPEN OR PLUG BACK TO A DIFFERENT RESERVOIR. USE "APPLICATION FOR PERMIT" (FORM C-101) FOR SUCH PROPOSALS.)

1. Type of Well:
Oil Well ☒ Gas Well ☐ Other ☐

2. Name of Operator
ConocoPhillips Co.

3. Address of Operator
4001 Penbrook, Odessa, TX 79762

4. Well Location
Unit Letter **P** : **510** feet from the **South** line and **810** feet from the **East** line
Section **30** Township **17-S** Range **34-E** NMPM **Lea** County

11. Check Appropriate Box to Indicate Nature of Notice, Report or Other Data

NOTICE OF INTENTION TO:

PERFORM REMEDIAL WORK ☐ PLUG AND ABANDON ☐
TEMPORARILY ABANDON ☐ CHANGE PLANS ☐
PULL OR ALTER CASING ☐ MULTIPLE COMPLETION ☐
OTHER: ☐

SUBSEQUENT REPORT OF:

REMEDIAL WORK ☐ ALTERING CASING ☐
COMMENCE DRILLING OPNS. ☐ PLUG AND ABANDONMENT ☒
CASING TEST AND CEMENT JOB ☐
OTHER: ☐

12. Describe proposed or completed operations. (Clearly state all pertinent details, and give pertinent dates, including estimated date of starting any proposed work). SEE RULE 1103. For Multiple Completions: Attach wellbore diagram of proposed completion or recompilation.

12/15/03 Notified OCD, Sylvia Dickey. Notified BLM, Debbie. MI Triple N rig #25 and plugging equipment.

12/16/03 Notified OCD, Sylvia Dickey. Notified BLM, Debbie. NU BOP. RIH w/ workstring, circulated mud, pumped 45 sx C cmt @ 4,347'. Tagged cmt @ 4,240'. Circulated hole w/ mud and pumped 35 sx 2,829 - 2,694'. Perforated casing @ 1,511'. Pressured up to 1,000 psi, no rate. Pumped 55 sx C cmt 1,583 - 1,371'. SDFN.

12/17/03 Tagged cmt @ 1,365'. Perforated casing @ 432'. Squeezed 115 sx C cmt 432 - 232'. WOC and tagged cmt @ 247'. Perforated at 50', squeezed 30 sx C cmt 50' to surface. RDMO.

Cut off wellhead, capped well, installed dry hole marker. Cut off anchors, leveled cellar.

Approved as to plugging of the Well Bore.
Liability under bond is retained until
surface restoration is completed.

I hereby certify that the information above is true and complete to the best of my knowledge and belief.

SIGNATURE  TITLE Engineer DATE 12/23/03

Type or print name James F. Newman, P.E. Telephone No. 432-687-1994
(This space for State use) **OC FIELD REPRESENTATIVE II/STAFF MANAGER**

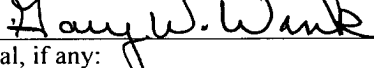
APPROVED BY  TITLE _____ DATE JAN 02 2004
Conditions of approval, if any:

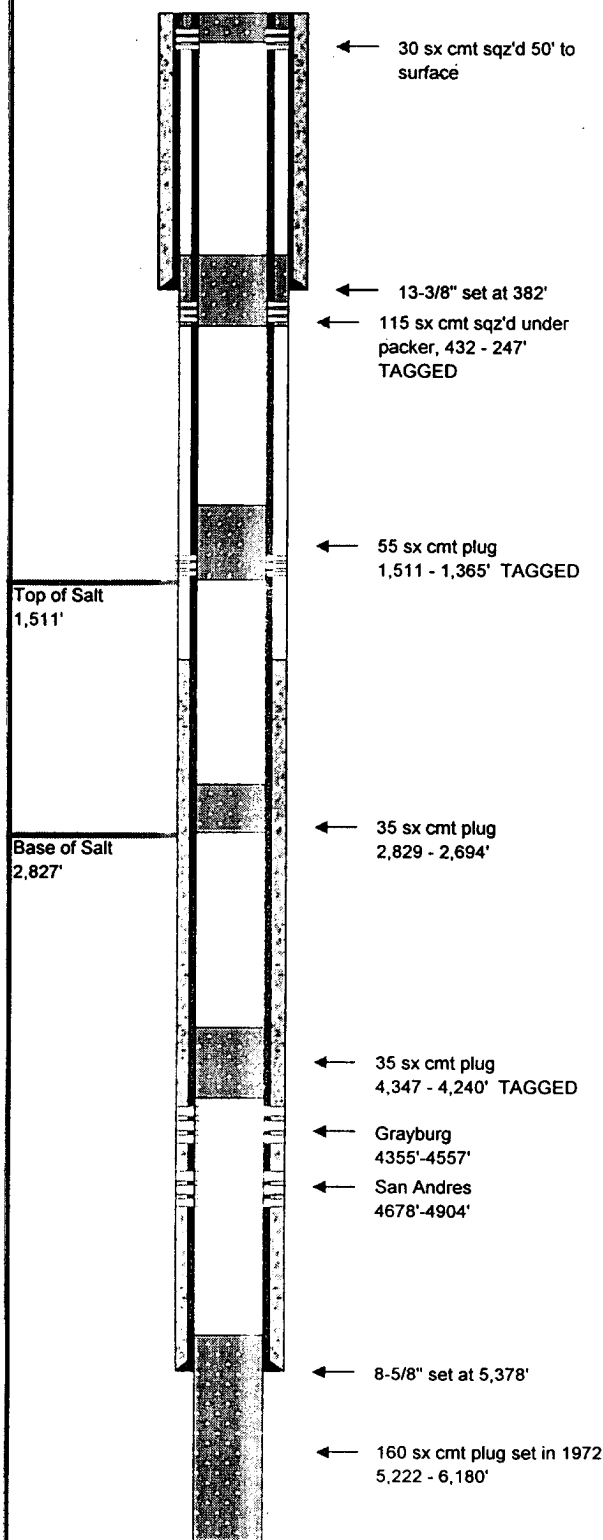

Field Name:	Vacuum GB/SA		
County:	Lea	Well Type:	SI producer
State:	New Mexico	PBTD:	5,222
RRC District:		Drilling Commenced:	April 3, 1968
Section:	30	Drilling Completed:	August 7, 1968
Block:		Date Well Plugged:	December 17, 2003
Survey:	T-17-S; R-34-E	Longitude:	
		Latitude:	
		Freshwater Depths:	
API #:	42-025-22490		
Lease or ID:	B-4118		

Casing					
Description	Size (inches)	Depth (feet)	TOC (feet)	Cement (sacks)	Hole Size (inches)
Surface:	13-3/8"	382	Surface	875	17-1/2"
Intermediate:	8-5/8"	5,378	2,200	900	11"

Existing Plugs					
Description	Top (feet)	Depth (feet)	Volume (sacks)	Volume (cu ft)	
1 Cement	5,222	6,180	160		
2 Cement-Class C - Balanced	4,240 (tag'd)	4,347	45	59	
3 Cement-Class C - Balanced	4,200	4,300	35	46	
4 Cement-Class C - Balanced	2,694	2,829	35	46	
5 Cement-Class C - Balanced	1,365 (tag'd)	1,583	55	73	
6 Cement-Class C - Sqz/Packer	247 (tag'd)	432	115	152	
7 Cement-Class C - Sqz/Packer	surface	50	30	40	

Perforations			
Formation	Top (feet)	Depth (feet)	
Grayburg	4,355	4,557	
San Andres	4,678	4,904	

Formations		
Name	Top of Formation	
Top of Salt	1,511	
Base of Salt	2,827	

Comments
Plug #5 perforated at 1,511', unable to establish rate at 1,000 psi, pumped balanced plug.
Plugs #6 and #7 perforated and squeezed.

Prepared By: Jim Newman
Date: December 22, 2003