

Submit 3 Copies To Appropriate District
Office
District I
1625 N. French Dr., Hobbs, NM 88240
District II
1301 W. Grand Ave., Artesia, NM 88210
District III
1000 Rio Brazos Rd., Aztec, NM 87410
District IV
1220 S. St. Francis Dr., Santa Fe, NM
87505

State of New Mexico
Energy, Minerals and Natural Resources

Form C-103
June 19, 2008

RECEIVED

JUN 29 2009

HOBBSOCD

OH CONSERVATION DIVISION
1220 South St. Francis Dr.
Santa Fe, NM 87505

WELL API NO. 30-025-26707 ✓
5. Indicate Type of Lease STATE <input checked="" type="checkbox"/> FEE <input type="checkbox"/>
6. State Oil & Gas Lease No.
7. Lease Name or Unit Agreement Name Wainoco State Quail Queen Unit 1
8. Well Number # 11 ✓
9. OGRID Number 147179 ✓
10. Pool name or Wildcat SWD; Queen ✓

SUNDRY NOTICES AND REPORTS ON WELLS (DO NOT USE THIS FORM FOR PROPOSALS TO DRILL OR TO DEEPEN OR PLUG BACK TO A DIFFERENT RESERVOIR USE "APPLICATION FOR PERMIT" (FORM C-101) FOR SUCH PROPOSALS.)	
1. Type of Well: Oil Well <input type="checkbox"/> Gas Well <input type="checkbox"/> Other SWD <input checked="" type="checkbox"/>	
2. Name of Operator Chesapeake Operating, Inc. /	
3. Address of Operator P.O. Box 18496 Oklahoma City, OK 73154-0496	
4. Well Location Unit Letter <u>A</u> : 990' feet from the <u>North</u> line and 990' feet from the <u>East</u> line Section <u>11</u> Township <u>19S</u> Range <u>34E</u> NMPM County <u>Lea</u> ✓	
11. Elevation (Show whether DR, RKB, RT, GR, etc.) 3969' GL	

12. Check Appropriate Box to Indicate Nature of Notice, Report or Other Data

NOTICE OF INTENTION TO:

PERFORM REMEDIAL WORK ☐ PLUG AND ABANDON ☐
TEMPORARILY ABANDON ☐ CHANGE PLANS ☐
PULL OR ALTER CASING ☐ MULTIPLE COMPL ☐
DOWNHOLE COMMINGLE ☐

SUBSEQUENT REPORT OF:

REMEDIAL WORK ☐ ALTERING CASING ☐
COMMENCE DRILLING OPNS. ☐ P AND A ☐
CASING/CEMENT JOB ☐

OTHER: ☐

OTHER: Re-renter to convert as an injection well. R 12952 ☒

13. Describe proposed or completed operations. (Clearly state all pertinent details, and give pertinent dates, including estimated date of starting any proposed work). SEE RULE 1103. For Multiple Completions: Attach wellbore diagram of proposed completion or recompletion.

Please find the following work from 6/16/2009 through 6/23/2009 in order to convert this well to an injection well. R-Order 12952.

Rig up pulling unit and surface equipment. POH w/rods and tubing. PU bit and TIH to 5157' w/tbg. Perforate Queen @ 4974'-5060' OA w/2 jsf.

TIH w/tbg and set pkr @ 4931'. Test csg to @ 500 # (OK). Acidize Queen w/3000 gals 15% NE/FE HCL. POOH w/pkr.

RIH/w packer on 2 3/8" IPC tbg to 4944' and set. Circulate pkr fluid. Ran MIT test to 540# for 30", OCD witnessed chart. RDMO.

Clean location.

MIT chart is attached.

Spud Date:

Rig Release Date:

I hereby certify that the information above is true and complete to the best of my knowledge and belief.

SIGNATURE Bryan Arrant TITLE Senior Regulatory Compl. Sp. DATE 06/26/2009

Type or print name Bryan Arrant E-mail address: bryan.arrant@chk.com PHONE: (405)935-3782

For State Use Only

APPROVED BY: Tammy W. Hill TITLE DISTRICT 1 SUPERVISOR DATE JUL 10 2009

Conditions of Approval (if any):

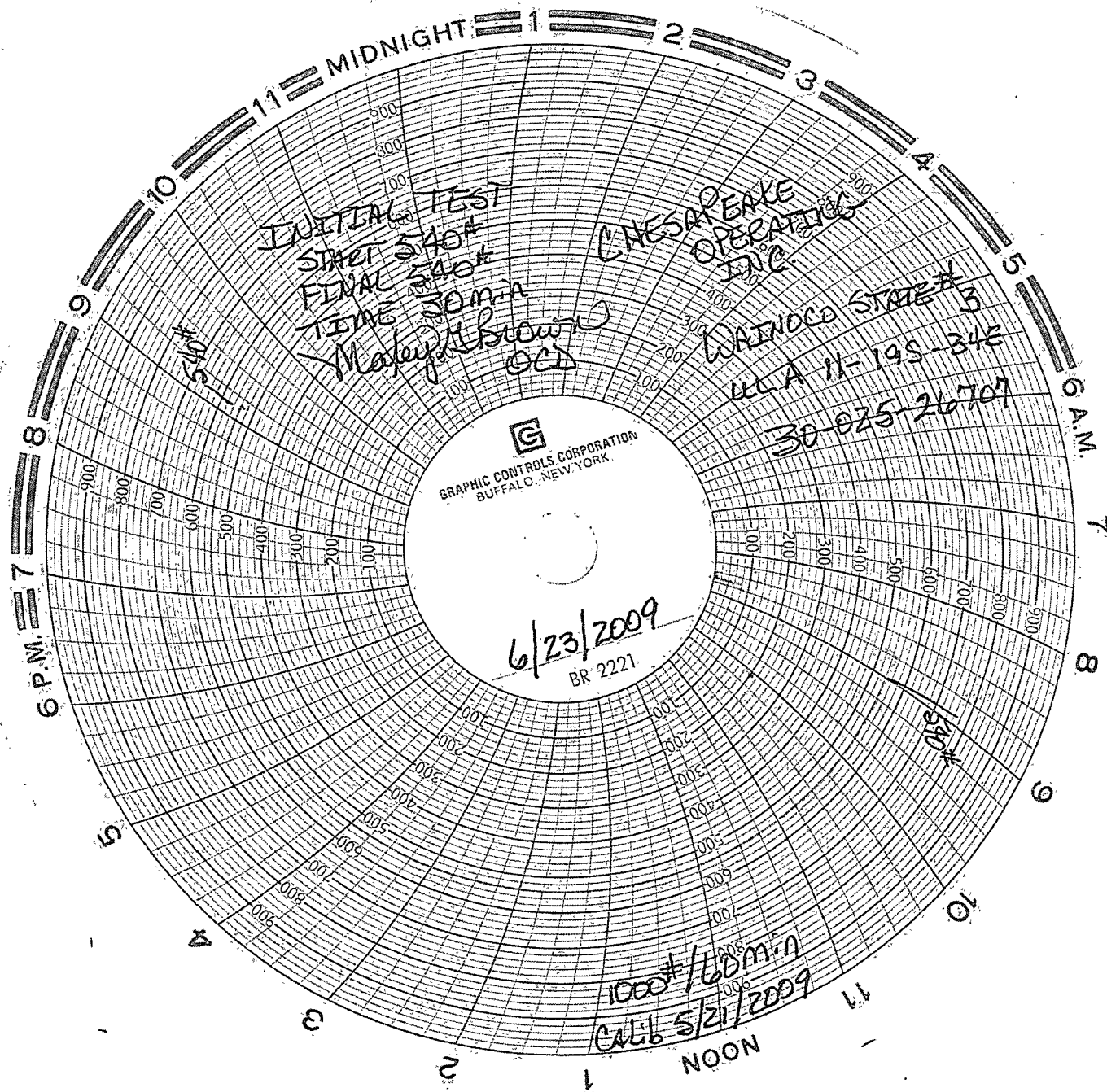

RECEIVED

JUN 29 2009

HOBBSOCD