

State of New Mexico  
Energy, Minerals and Natural Resources

**RECEIVED**  
**CONSERVATION DIVISION**  
**1220 South St. Francis Dr.**  
**Santa Fe, NM 87505**  
**JUL 10 2009**  
**HOBBSOCD**

WELL API NO. 30-025-35962
5. Indicate Type of Lease STATE <input checked="" type="checkbox"/> FEE <input type="checkbox"/>
6. State Oil & Gas Lease No. LG-2850
7. Lease Name or Unit Agreement Name Mobil Lea State
8. Well Number 8
9. OGRID Number 001092
10. Pool name or Wildcat Northeast Lea Delaware

**SUNDRY NOTICES AND REPORTS ON WELLS**  
(DO NOT USE THIS FORM FOR PROPOSALS TO DRILL OR TO DEEPEN OR PLUG BACK TO A DIFFERENT RESERVOIR USE "APPLICATION FOR PERMIT" (FORM C-101) FOR SUCH PROPOSALS)

1. Type of Well: Oil Well <input type="checkbox"/> Gas Well <input type="checkbox"/> Other Injection Well
2. Name of Operator Armstrong Energy Corporation
3. Address of Operator P.O. Box 1973, Roswell, NM 88202
4. Well Location Unit Letter <u>N</u> : <u>330</u> feet from the <u>South</u> line and <u>1650</u> feet from the <u>West</u> line Section <u>2</u> Township <u>20S</u> Range <u>34E</u> NMPM Lea County
11. Elevation (Show whether DR, RKB, RT, GR, etc.)

12. Check Appropriate Box to Indicate Nature of Notice, Report or Other Data

**NOTICE OF INTENTION TO:**

PERFORM REMEDIAL WORK ☐ PLUG AND ABANDON ☐  
TEMPORARILY ABANDON ☐ CHANGE PLANS ☐  
PULL OR ALTER CASING ☐ MULTIPLE COMPL ☐  
DOWNHOLE COMMINGLE ☐

OTHER: ☐

**SUBSEQUENT REPORT OF:**

REMEDIAL WORK ☒ ALTERING CASING ☐  
COMMENCE DRILLING OPNS. ☐ P AND A ☐  
CASING/CEMENT JOB ☐

OTHER: ☒

13. Describe proposed or completed operations. (Clearly state all pertinent details, and give pertinent dates, including estimated date of starting any proposed work). SEE RULE 1103. For Multiple Completions: Attach wellbore diagram of proposed completion or recompletion.

**RE-SUBMIT**

07-31-08 Acidize with 1500 gals. 15% NeFe DI acid. Average pressure 1650 psi at 1 BPM, 5 min. 1500 psi, 10 min. 1320 psi, 15 min 1300 psi. S.I. 1 hr., put back on injection at 930 psi, 526 BWPd.

Order R-10541 Authorization to inject

**R-10541-A**

Spud Date:

Rig Release Date:

I hereby certify that the information above is true and complete to the best of my knowledge and belief.

SIGNATURE Bruce Stubbs TITLE Vice President - Operations DATE July 9, 2009

Type or print name Bruce Stubbs E-mail address: bastubbs@armstrongenergycorp.com PHONE: (575) 625-2222

**For State Use Only**

APPROVED BY: Tammy Hill TITLE DISTRICT 1 SUPERVISOR DATE JUL 13 2009

Conditions of Approval (if any):

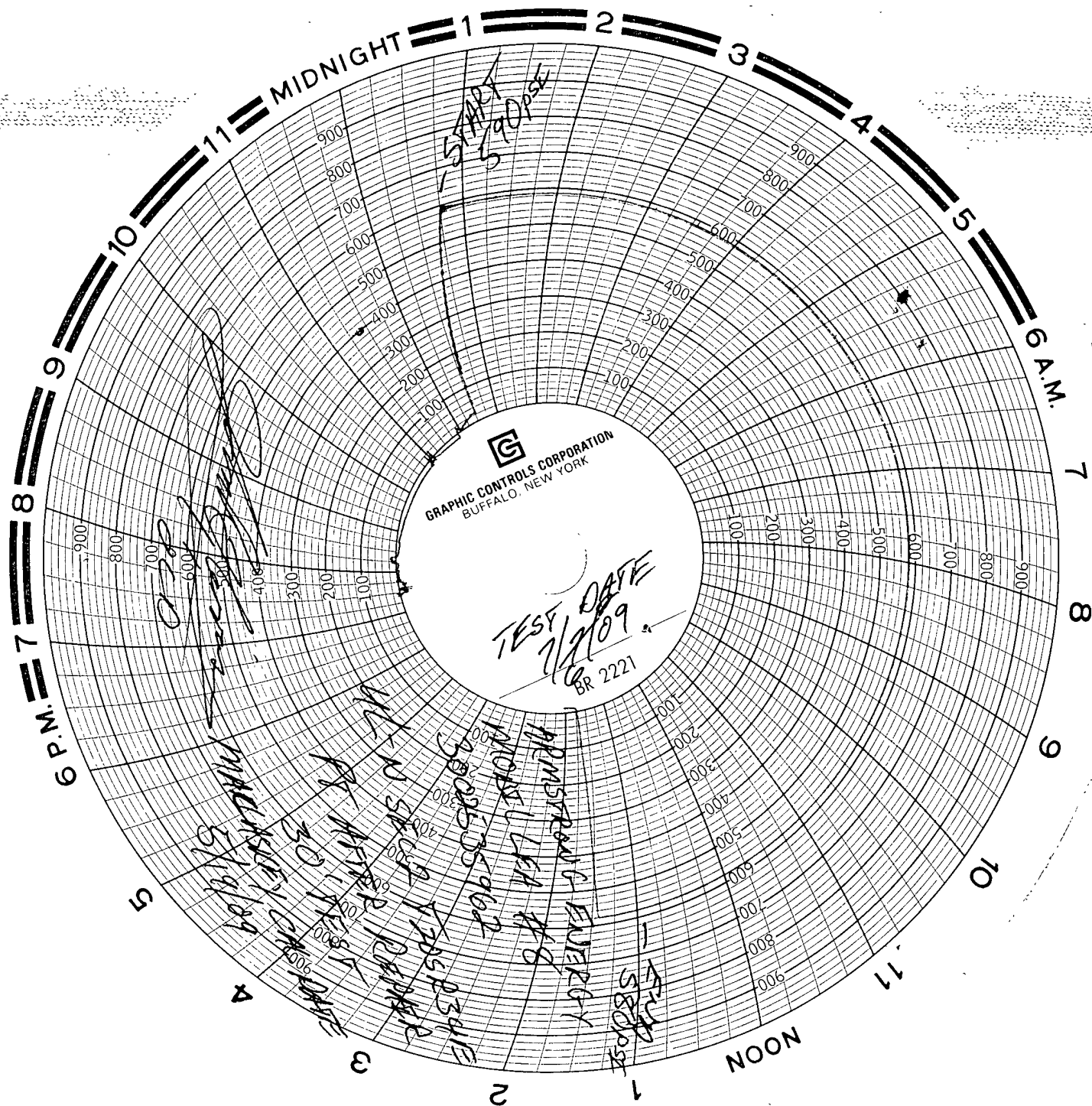

*Armstrong*  
ENERGY CORPORATION

500 NORTH MAIN STREET  
P. O. BOX 1973  
ROSWELL, NEW MEXICO 88202-1973  
575/625-2222  
FAX 575/622-2512

July 9, 2009

**RECEIVED**

JUL 10 2009

**HOBBSOCD**

Oil Conservation Division  
1625 N. French Drive  
Hobbs, New Mexico 88240

Attention: Larry Hill

Re: LG-2850  
Mobil Lea State #8  
Township 20 South, Range 34 East, NMPM  
Section 2  
Lea County, New Mexico

Dear Mr. Hill:

Enclosed are the Sundry Notices and Reports on Wells (in triplicate) with an attached Chart, Test Date 7/6/09, for the captioned well to be filed with your office.

I am also re-submitting a Sundry Notices and Reports on Wells (in triplicate) that was for acidizing for the date of July 31, 2008. I had mistakenly submitted this to the BLM Office.

If you have any questions, please contact Bruce Stubbs at 505-625-2222.

Sincerely,

ARMSTRONG ENERGY CORPORATION

By: *Irma Cunningham*  
Irma Cunningham, Geo Tech

Enclosures