

District I  
1625 N French Dr, Hobbs, NM 88240  
District II  
1301 W Grand Ave, Artesia, NM 88210  
District III  
1000 Rio Brazos Rd, Aztec, NM 87410  
District IV  
1220 S St Francis Dr, Santa Fe, NM 87505

**RECEIVED**  
**CONSERVATION DIVISION**  
**JUL 17 2009**  
**HOBBSOCD**  
1220 South St. Francis Dr.  
Santa Fe, NM 87505

WELL API NO. 30-025-24364 ✓
5. Indicate Type of Lease STATE <input checked="" type="checkbox"/> FEE <input type="checkbox"/> ✓
6. State Oil & Gas Lease No.
7. Lease Name or Unit Agreement Name VACUUM GRAYBURG SAN ANDRES UNIT ✓
8. Well Number 46 ✓
9. OGRID Number 4323 ✓
10. Pool name or Wildcat VACUUM GRAYBURG S/A ✓
11. Elevation (Show whether DR, RKB, RT, GR, etc.) 3983'

**SUNDRY NOTICES AND REPORTS ON WELLS**  
(DO NOT USE THIS FORM FOR PROPOSALS TO DRILL OR TO DEEPEN OR PLUG BACK TO A DIFFERENT RESERVOIR USE "APPLICATION FOR PERMIT" (FORM C-101) FOR SUCH PROPOSALS)

1. Type of Well: Oil Well ☐ Gas Well ☐ Other INJECTION

2. Name of Operator  
CHEVRON ✓

3. Address of Operator  
15 SMITH ROAD, MIDLAND, TEXAS 79705

4. Well Location

Unit Letter H: 1405 feet from the NORTH line and 1230 feet from the EAST line  
Section 2 Township 18-S Range 34-E NMPM County LEA

12. Check Appropriate Box to Indicate Nature of Notice, Report or Other Data

**NOTICE OF INTENTION TO:**

PERFORM REMEDIAL WORK ☐ PLUG AND ABANDON ☐  
TEMPORARILY ABANDON ☐ CHANGE PLANS ☐  
PULL OR ALTER CASING ☐ MULTIPLE COMPL ☐  
DOWNHOLE COMMINGLE ☐

**SUBSEQUENT REPORT OF:**

REMEDIAL WORK ☐ ALTERING CASING ☐  
COMMENCE DRILLING OPNS. ☐ P AND A ☐  
CASING/CEMENT JOB ☐

OTHER:

OTHER PUMP REPAIR WITH CHART

13. Describe proposed or completed operations. (Clearly state all pertinent details, and give pertinent dates, including estimated date of starting any proposed work). SEE RULE 1103. For Multiple Completions: Attach wellbore diagram of proposed completion or recompletion.

6-27-09: MIRU. REL PKR. 6-28-09: PU PKR. SET @ 4260. 7-07-09: REL PKR. TIH W/PKR TO 2536. 7-08-09: SET PKR @ 4250. REV MUD OUT. DISPL W/2% KCL PKR FLUID. CHART & TEST FOR NMOC TO 500# FOR 35 MINS. GOOD. PMP OUT PMP OUT PLUG @ 2400#. PMP 20 BBLS 10# BRINE DN TBG. (ORIGINAL CHART & COPY OF CHART ATTACHED). RIG DOWN. FINAL REPORT.

Spud Date:

Rig Release Date:

This Approval of Temporary  
Abandonment Expires 7-20-2011

I hereby certify that the information above is true and complete to the best of my knowledge and belief.

SIGNATURE

*Denise Pinkerton*

TITLE

REGULATORY SPECIALIST

DATE 7-16-2009

Type or print name DENISE PINKERTON

E-mail address: [leakejd@chevron.com](mailto:leakejd@chevron.com)

PHONE: 432-687-7375

**For State Use Only**

APPROVED BY:

*Tammy W. Hill*

TITLE

DISTRICT 1 SUPERVISOR

DATE

JUL 20 2009

Conditions of Approval (if any):

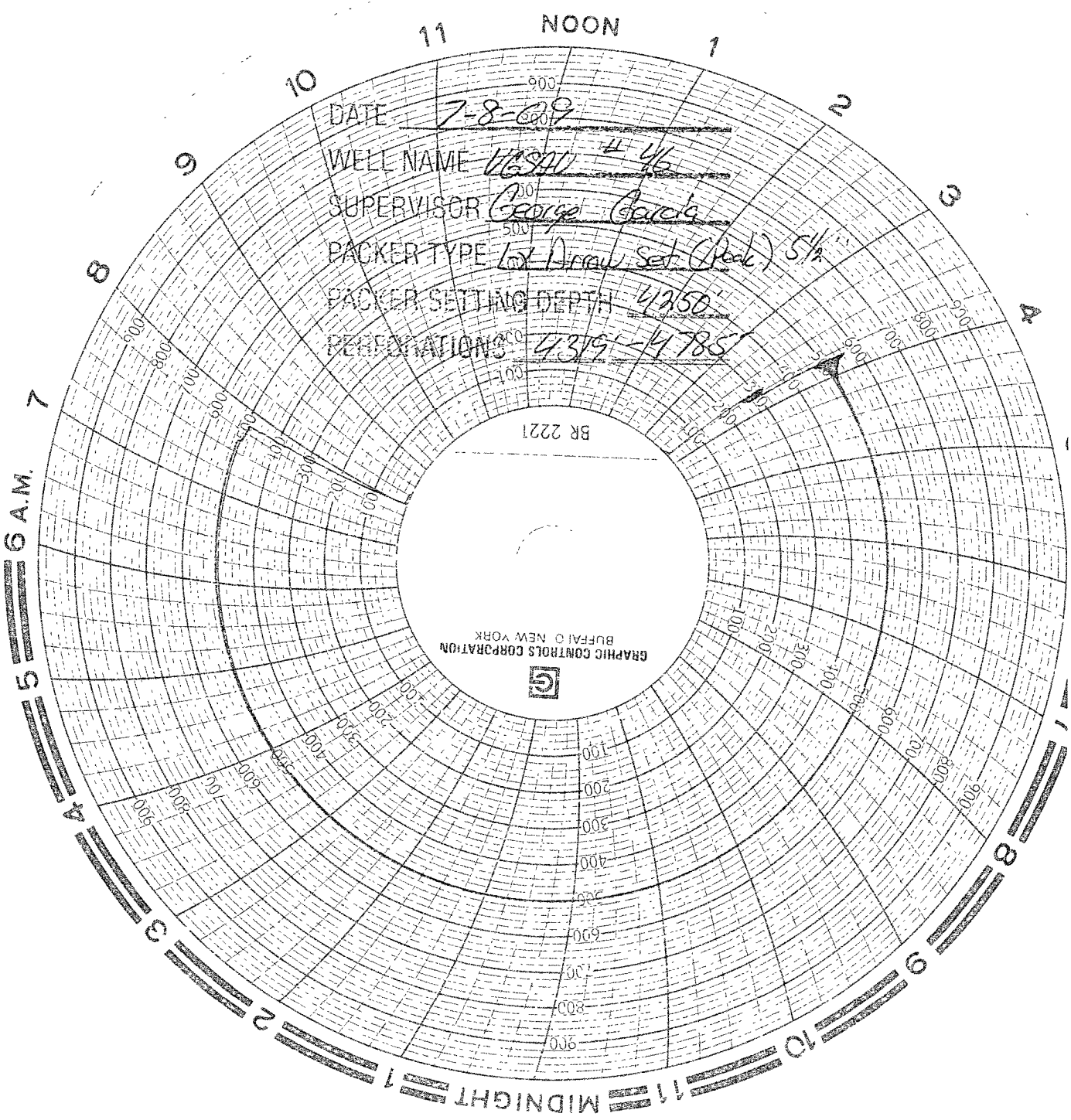

Wacum Grayberg Sen Andres Unit  
API: 30-025-24364  
Unit Ltr: H  
Section 2  
Trap Slip: 188  
Range: 34E

9/11