

Submit 3 Copies To Appropriate District  
Office  
District I  
1625 N. French Dr., Hobbs, NM 87240  
District II  
1301 W Grand Ave., Artesia, NM 88210  
District III  
1000 Rio Brazos Rd., Aztec, NM 87410  
District IV  
1220 S. St Francis Dr., Santa Fe, NM  
87505

State of New Mexico  
Energy, Minerals and Natural Resources

Form C-103

June 19, 2008

OIL CONSERVATION DIVISION  
1220 South St. Francis Dr.  
Santa Fe, NM 87505

WELL API NO. 30-025-04589
Indicate Type of Lease STATE <input type="checkbox"/> FEE <input checked="" type="checkbox"/>
6. State Oil & Gas Lease No.
7. Lease Name or Unit Agreement Name: Eunice Monument South Unit
8. Well Number 343
9. OGRID Number 005380
10. Pool name or Wildcat Eunice Monument; Grayburg-San Andres

**SUNDRY NOTICES AND REPORTS ON WELLS**  
(DO NOT USE THIS FORM FOR PROPOSALS TO DRILL OR TO DEEPEN OR PLUG BACK TO A DIFFERENT RESERVOIR. USE "APPLICATION FOR PERMIT" (FORM C-101) FOR SUCH PROPOSALS.)

1. Type of Well: Oil Well <input type="checkbox"/> Gas Well <input type="checkbox"/> Other Injection <input checked="" type="checkbox"/>
2. Name of Operator XTO Energy, Inc.
3. Address of Operator 200 N. Loraine, Ste. 800 Midland, TX 79701
4. Well Location Unit Letter <u>M</u> : <u>660'</u> feet from the <u>South</u> line and <u>660'</u> feet from the <u>West</u> line Section <u>10</u> Township <u>21S</u> Range <u>36E</u> NMPM County <u>Lea</u>
11. Elevation (Show whether DR, RKB, RT, GR, etc.)

12. Check Appropriate Box to Indicate Nature of Notice, Report, or Other Data

NOTICE OF INTENTION TO:

PERFORM REMEDIAL WORK ☐ PLUG AND ABANDON ☐  
TEMPORARILY ABANDON ☐ CHANGE PLANS ☐  
PULL OR ALTER CASING ☐ MULTIPLE COMPL ☐  
DOWNHOLE COMMINGLE ☐

OTHER: ☐

SUBSEQUENT REPORT OF:

REMEDIAL WORK ☐ ALTERING CASING ☐  
COMMENCE DRILLING OPNS. ☐ P AND A ☐  
CASING/CEMENT JOB ☐

OTHER: Repair Injector - MIT Chart ran 6-12-09 ☒

13. Describe proposed or completed operations. (Clearly state all pertinent details, and give pertinent dates, including estimated date of starting any proposed work). SEE RULE 1103. For Multiple Completions: Attach wellbore diagram of proposed completion or recompletion.

5/27/09 MIRU WS. ND WH. Re1 pkr. NU BOP. POOH w/118 4.7# J-55 EUE 8rd IPC tbq & LD 2-3/8"x5-1/2" injection pkr.  
5/28/09 RU TT. PU & RIH w/Peak AS1X NP IPC inj pkr w/T-2 316 SS on/off tool, 1.781 F SS profile npl & 2-3/8" pmp out plug, 117 - 2-3/8" 4.7# J-55 EUE 8rd IPC tbq. RD TT. Set pkr @ 3,661'. RU pmp trk Load TCA w/43 bbls FW. Found hole in 5-1/2" csg 3' FS. RD. Dig out csg to leak. Repair w/5-1/2" csg clamp.  
5/29/09 RU. Load TCA w/7 bbls FW. Circ TCA w/100bbls C-6031 Multi-Chem pkr fluid. ND BOP. NU WH. Top off TCA. Press TCA to 300 w/no loss. Pmp out plug. RDMO PU. RTWI.

Spud Date:

5/27/09

Rig Release Date:

5/29/09

I hereby certify that the information above is true and complete to the best of my knowledge and belief.

SIGNATURE Kristy Ward TITLE Regulatory Analyst DATE 07/14/09  
Type or print name Kristy Ward E-mail address: kristy\_ward@xtoenergy.com PHONE 432-620-6740

For State Use Only

APPROVED BY Tammy W. Hill TITLE DISTRICT 1 SUPERVISOR DATE JUL 23 2009  
Conditions of Approval (if any):

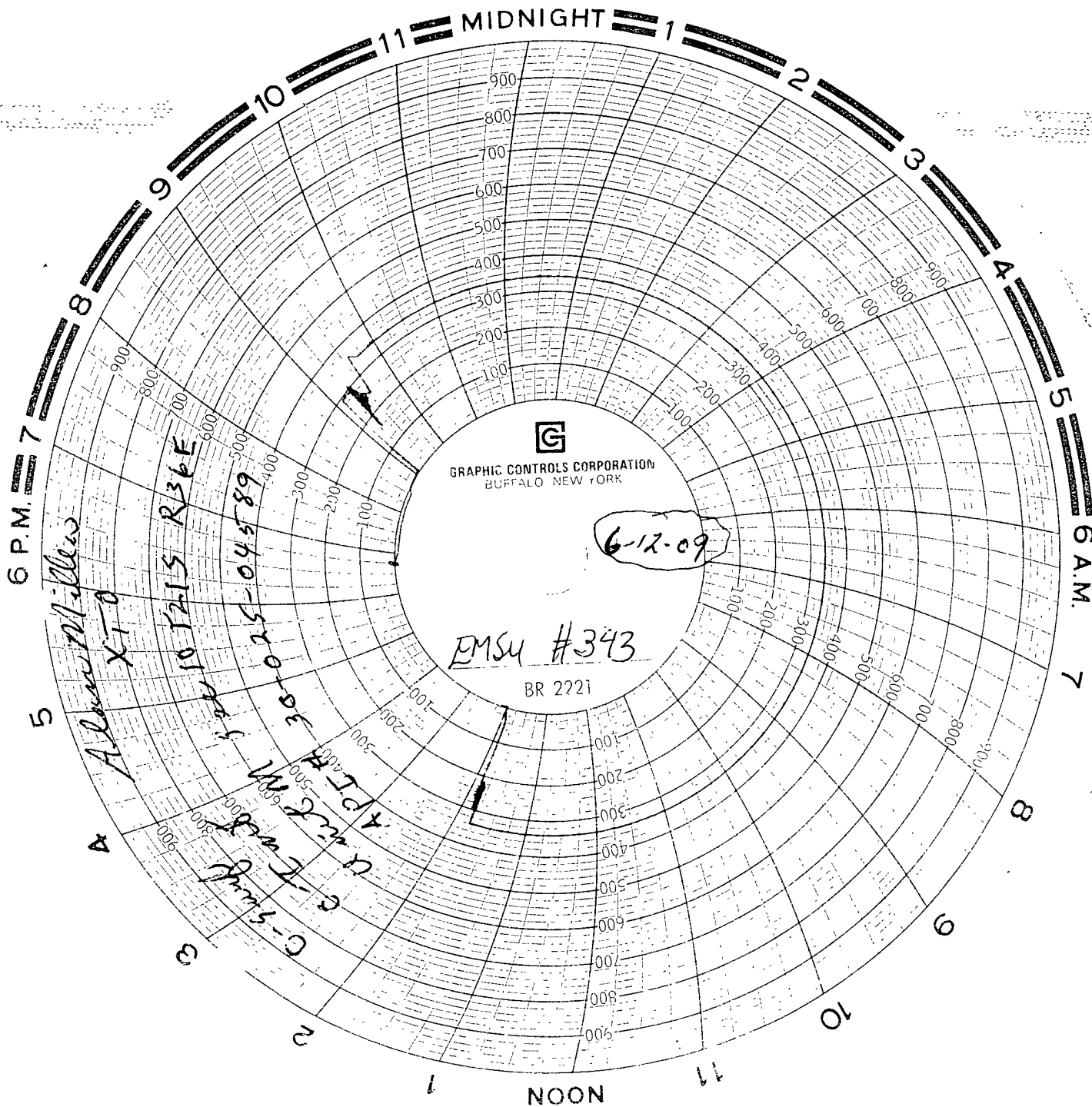

RECD MIDLAND  
JUL 10 2009

KEY 407  
TRK # 0116728  
DRIVER DAVID MACIAS  
DATE 06-12-2009  
CHART RECORDER  
CALIBRATED 12/21/2008