

SUNDRY NOTICES AND REPORTS ON WELLS
Do not use this form for proposals to drill or to re-enter an abandoned well. Use form 3160-3 (APD) for such proposals.

SUBMIT IN TRIPLICATE - Other instructions on reverse side

1. Type of Well <input checked="" type="checkbox"/> Oil Well <input type="checkbox"/> Gas Well <input type="checkbox"/> Other <input checked="" type="checkbox"/>		6. If Indian, Allottee or Tribe Name
2. Name of Operator Cimarex Energy Co. of Colorado		7. If Unit or CA/Agreement, Name and/or No
3a. Address 5215 N. O'Connor Blvd., Ste. 1500; Irving, TX 75039		8. Well Name and No. Midway 17 Federal No. 4
3b. Phone No. (include area code) 972-401-3111		9. API Well No. 30-005-29065
4. Location of Well (Footage, Sec., T., R., M., or Survey Description) SHL 375 FNL & 375 FWL 17-15S-31E BHL 375 FNL & 375 FEL		10. Field and Pool, or Exploratory Area Abo Wildcat
		11. County or Parish, State Chaves County, NM

CHECK APPROPRIATE BOX(ES) TO INDICATE NATURE OF NOTICE, REPORT, OR OTHER DATA

TYPE OF SUBMISSION	TYPE OF ACTION			
<input checked="" type="checkbox"/> Notice of Intent	<input type="checkbox"/> Acidize	<input type="checkbox"/> Deepen	<input type="checkbox"/> Production (Start/Resume)	<input type="checkbox"/> Water Shut-off
<input type="checkbox"/> Subsequent Report	<input type="checkbox"/> Alter Casing	<input type="checkbox"/> Fracture Treat	<input type="checkbox"/> Reclamation	<input type="checkbox"/> Well Integrity
<input type="checkbox"/> Final Abandonment Notice	<input type="checkbox"/> Casing Repair	<input type="checkbox"/> New Construction	<input type="checkbox"/> Recomplete	<input checked="" type="checkbox"/> Other Flow oil, gas, and water to Midway 17 Fed 1 (on-lease flowline)
	<input type="checkbox"/> Change Plans	<input type="checkbox"/> Plug and Abandon	<input type="checkbox"/> Temporarily Abandon	
	<input type="checkbox"/> Convert to Injection	<input type="checkbox"/> Plug Back	<input type="checkbox"/> Water Disposal	

13. Describe Proposed or Completed Operation (clearly state all pertinent details, included estimated starting date of any proposed work and approximate duration thereof. If the proposal is to deepen directionally or recompleat horizontally, give subsurface locations and measured and true vertical depths of all pertinent markers and zones Attach the bond under which the work will be performed or provide the Bond No. on file with BLM/BIA. Required subsequent reports shall be filed within 30 days following completion of the involved operations If the operation results in a multiple completion or recompleat in a new interval, a Form 3160-4 shall be filed once testing has been completed Final Abandonment Notices shall be filed only after all requirements, including reclamation, have been completed, and the operator has determined that the site is ready for final inspection.)

Cimarex proposes to bury a 4" fiberspar poly pipe line to a depth of 36" in order to transport oil, gas, and water on-lease from the Midway 17 Federal No. 4 in SWNW 17-15S-31E to the Midway 17 Federal No. 1 in NWNW 17-15S-31E. Oil, gas, and water will flow into the Midway 17 Federal No. 1 tank battery and will be allocated based on periodic well tests. This line will have a burst rating 3700 psi and MROP of 750 psi with anticipated working pressure 80 to 100 psi.

In the same trench, Cimarex proposes to lay a 2 3/4" 6.5# J-55 steel tubing line in order to supply lift gas to the Midway 17 Federal No. 4. This line will have a burst rating of 7260 psi working pressure of 200-300 psi.

Both lines will follow a previously arch-cleared lease road.

RECEIVED
AUG 0 / 2009
HOBBSOC

14. I hereby certify that the foregoing is true and correct

Name (Printed/Typed)
Natalie Krueger

Title
Regulatory

Signature *Natalie Krueger*

Date
07.16.09

ACCEPTED FOR RECORD

THIS SPACE FOR FEDERAL OR STATE OFFICE USE

RECEIVED

Approved by **/S/ DAVID R. GLASS**
Conditions of Approval, if any, are attached. Approval of this notice does not warrant or certify that the applicant holds legal or equitable title to those rights in the subject lease which would entitle the applicant to conduct operations thereon.

PETROLEUM ENGINEER

Date
AUG 10 2009

Office
ROSWELL FIELD OFFICE

HOBBSOC

Title 18 U.S.C. Section 1001 and Title 18 U.S.C. 1342, make it a crime for any person knowingly and willfully to make to any department or agency of the United States any false, fictitious or fraudulent statements or representations as to any matter within its jurisdiction.

(Instructions on page 2)

Kx

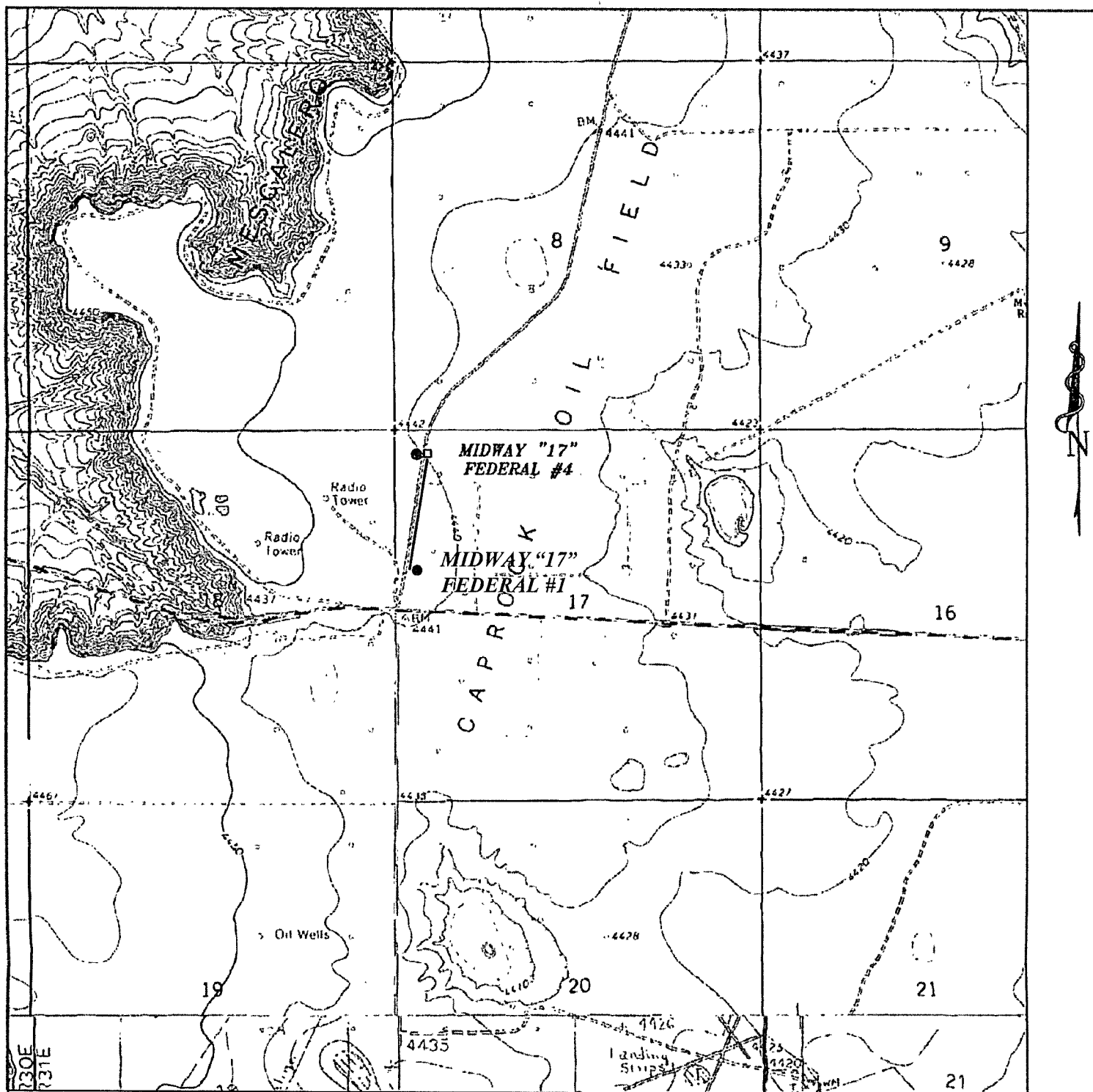

Midway 17 Federal No. 4

Flowline to Tank Battery at Midway 17 Federal No. 1

17-15S-31E; Chaves County, NM

basin
surveys
focused on excellence
in the oilfield

P.O. Box 1786
1120 N. West County Rd.
Hobbs, New Mexico 88241
(575) 393-7316 - Office
(575) 392-2206 - Fax
basinsurveys.com

W.O. Number: JMS 20531

Survey Date: 09-22-2008

Scale: 1" = 2000'

Date: 09-25-2008

CIMAREX
ENERGY CO.
OF COLORADO